Melrose Department of Public Works Capital Projects 2022 (04/26/22)

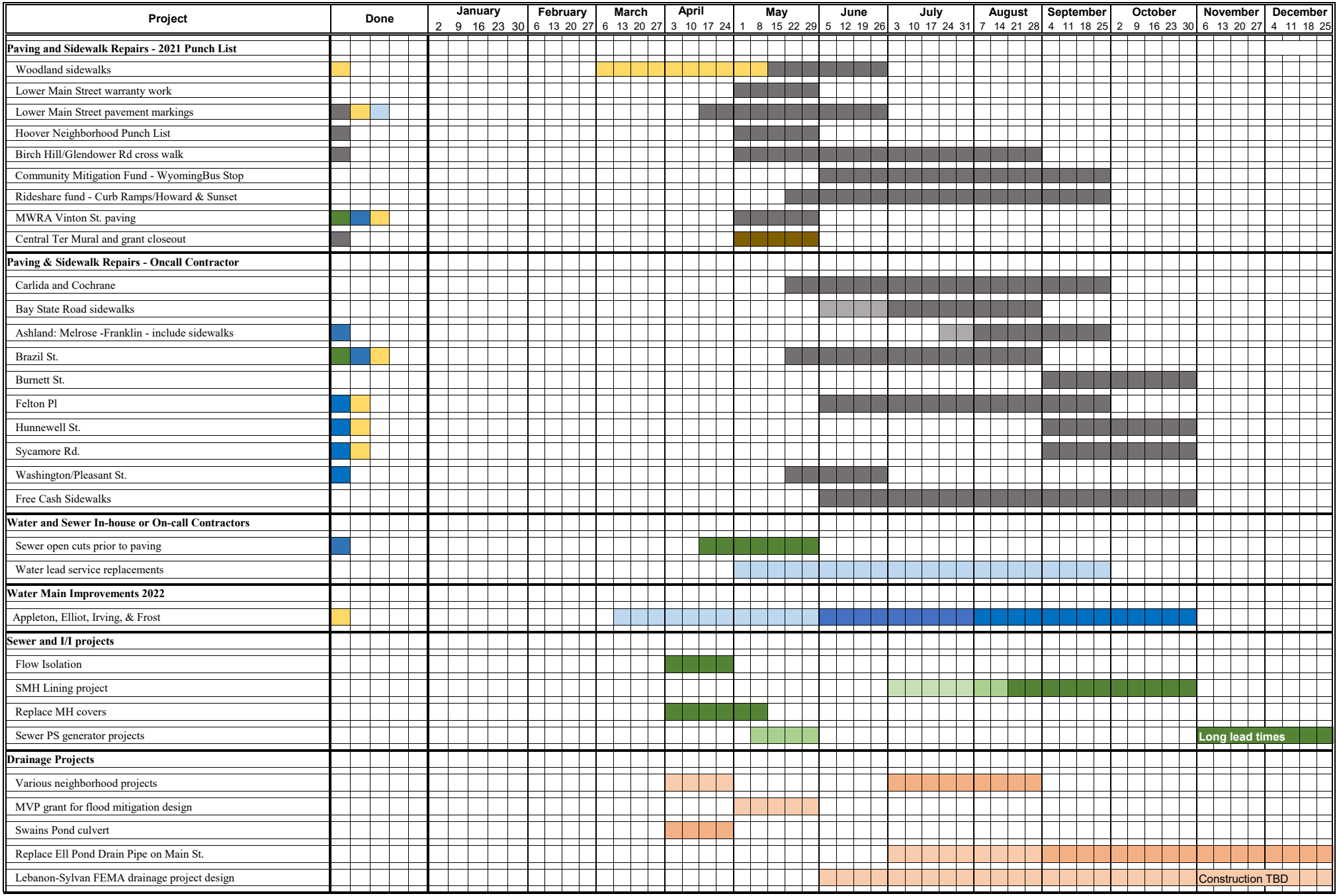
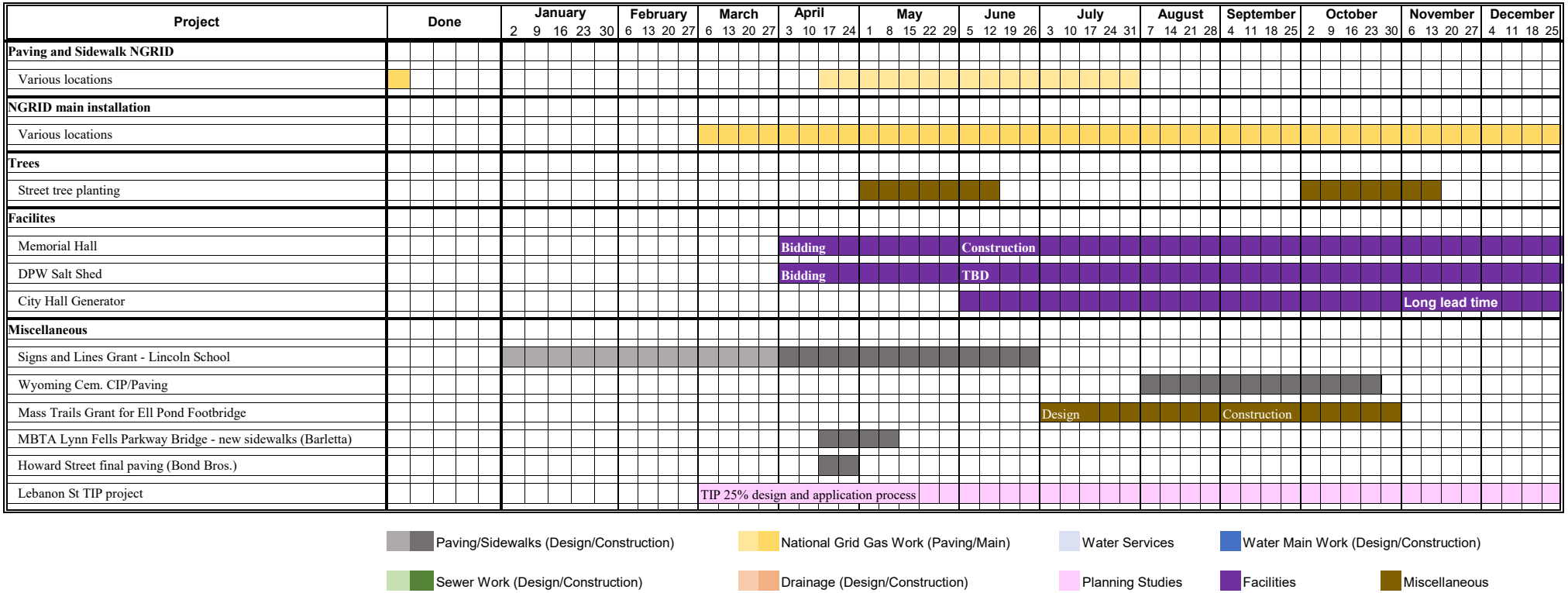
Melrose Department of Public Works Capital Projects 2022 (04/26/22)