

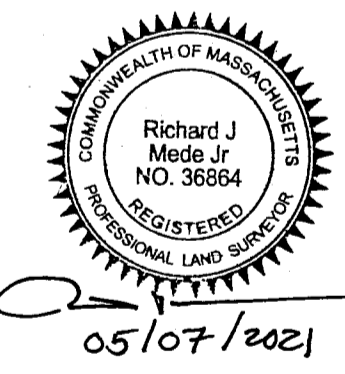

CURRENT OWNER: MAPLE TERRACE LLC
 DEED REFERENCE: 75243 PG 285
 D.E.P. FILE NUMBER 217-0209

NOTE:
 THE LOCATION OF ALL UNDERGROUND UTILITIES SHOWN HEREON ARE APPROXIMATE AND ARE BASED ON THE FIELD LOCATION OF ALL VISIBLE STRUCTURES SUCH AS CATCH BASINS, MANHOLES, WATERGATES, ETC. AND COMPILED FROM PLANS SUPPLIED BY VARIOUS UTILITY COMPANIES, GOVERNMENT AGENCIES AND INFORMATION GIVEN BY THE CONTRACTOR. ALL CONTRACTORS SHOULD NOTIFY, IN WRITING, ALL UTILITY COMPANIES OR AGENCIES PRIOR TO ANY EXCAVATION WORK. CALL DIGSAFE, 1-800-322-4844



DEP FILE - #217-0209
AS-BUILT SITE PLAN
 16 MAPLE TERRACE
 MELROSE, MA.
 (MIDDLESEX COUNTY)

PREPARED BY:
MEDFORD ENGINEERING & SURVEY
 ANGELO B. VENEZIANO ASSOCIATES
 15 HALL STREET, MEDFORD, MA 02155
 781-396-4466 fax: 781-396-8052

DATE	DESCRIPTION OF REVISION	CHECKED BY	DATE	SCALE	FILE NO.
		RJM	MAY 7, 2021	1" = 20'	20599
		CAV			

PREPARED FOR:
 JAY BRADLEY

SHEET 1 OF 1