

J. BRADLEY ARCHITECTS

403 Franklin Street,  
Melrose MA

### Qoqi Residence

112 Lynde Street  
Melrose, MA 02176

### Construction Documents

Project Number:

DATE: 02/28/2023

REVISIONS:

### Exterior Elevations

DRAWING NUMBER:

# A3.0

SCALE: 1/4" = 1'-0"



1 Front Elevation  
1/4" = 1'-0"



2 Left Elevation  
1/4" = 1'-0"

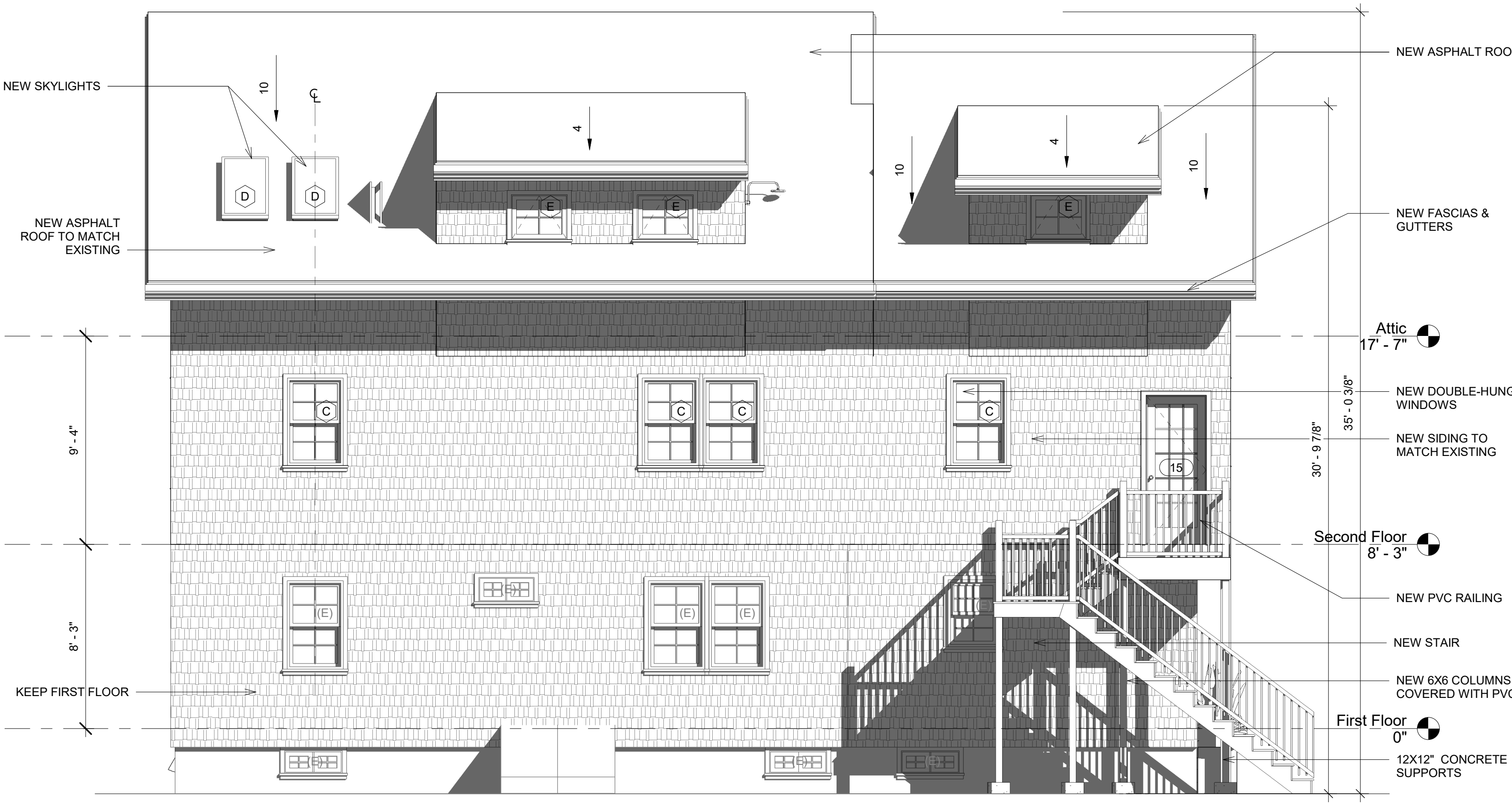

3 Rear Elevation  
1/4" = 1'-0"



4 Right Elevation  
1/4" = 1'-0"

EXISTING  
 DEMOLITION  
 Demolition Legend  
 1/4" = 1'-0"

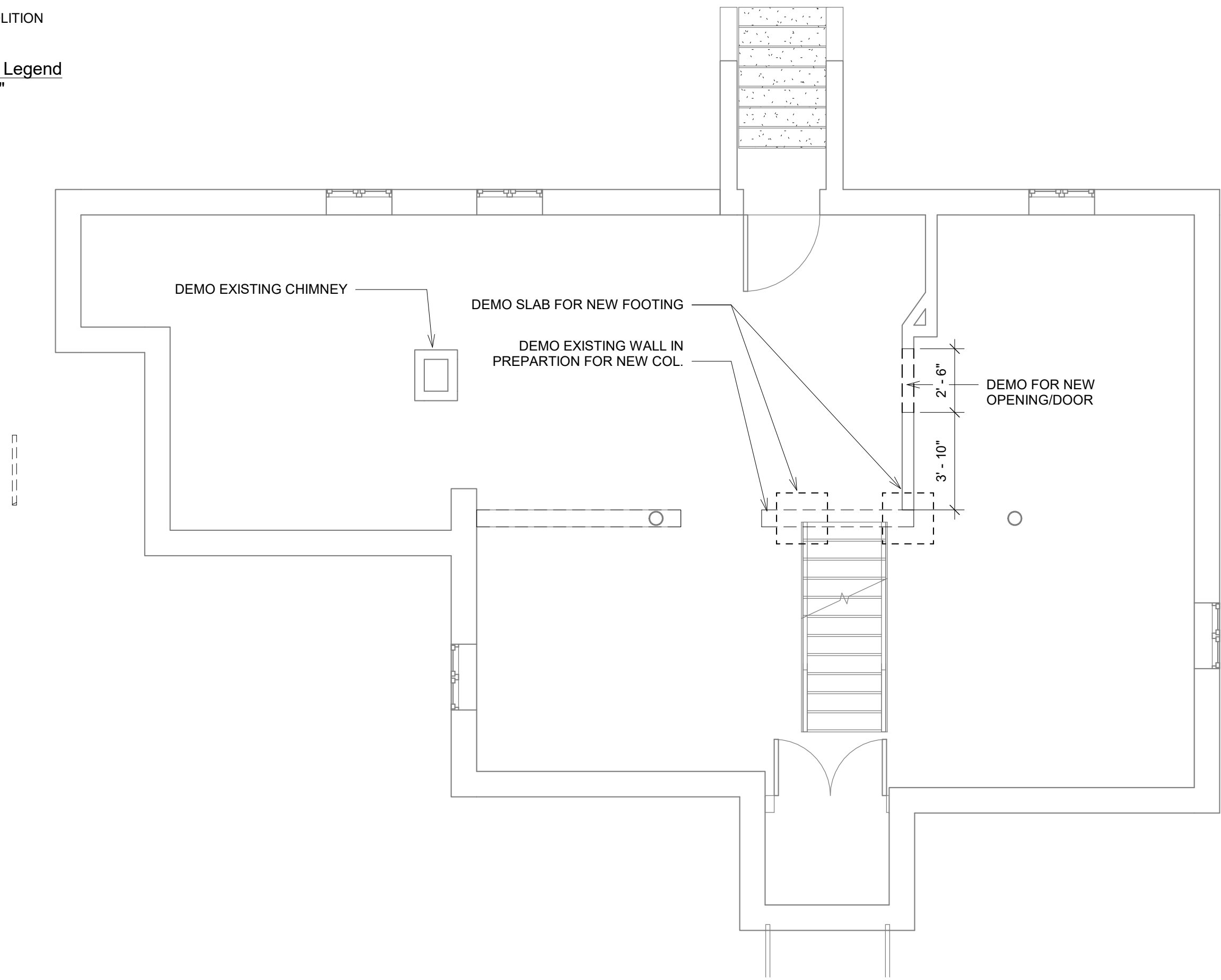

1 Basement Existing/ Demolition Plan  
 1/4" = 1'-0"

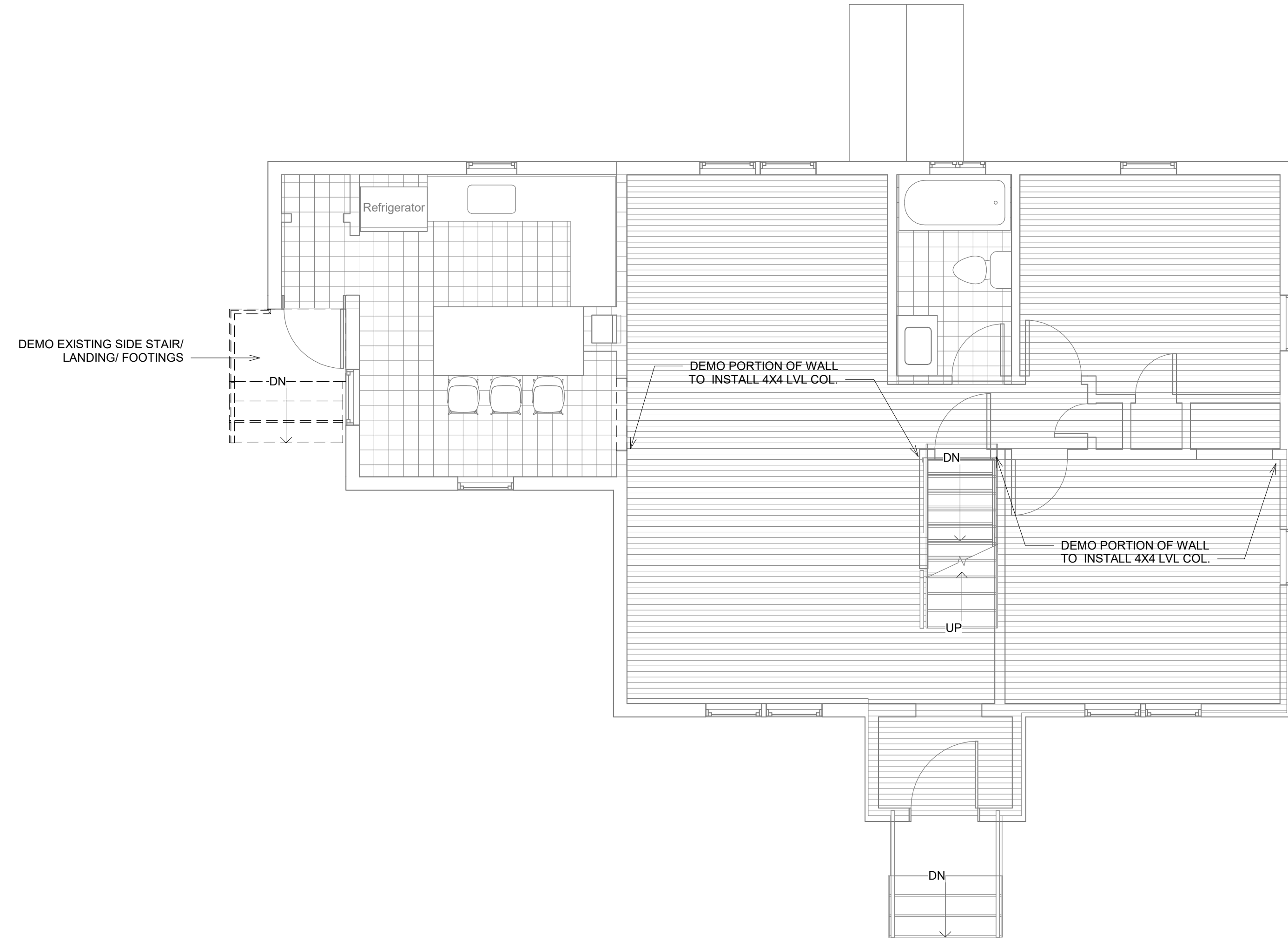

2 First Floor Existing/ Demolition Plan  
 1/4" = 1'-0"

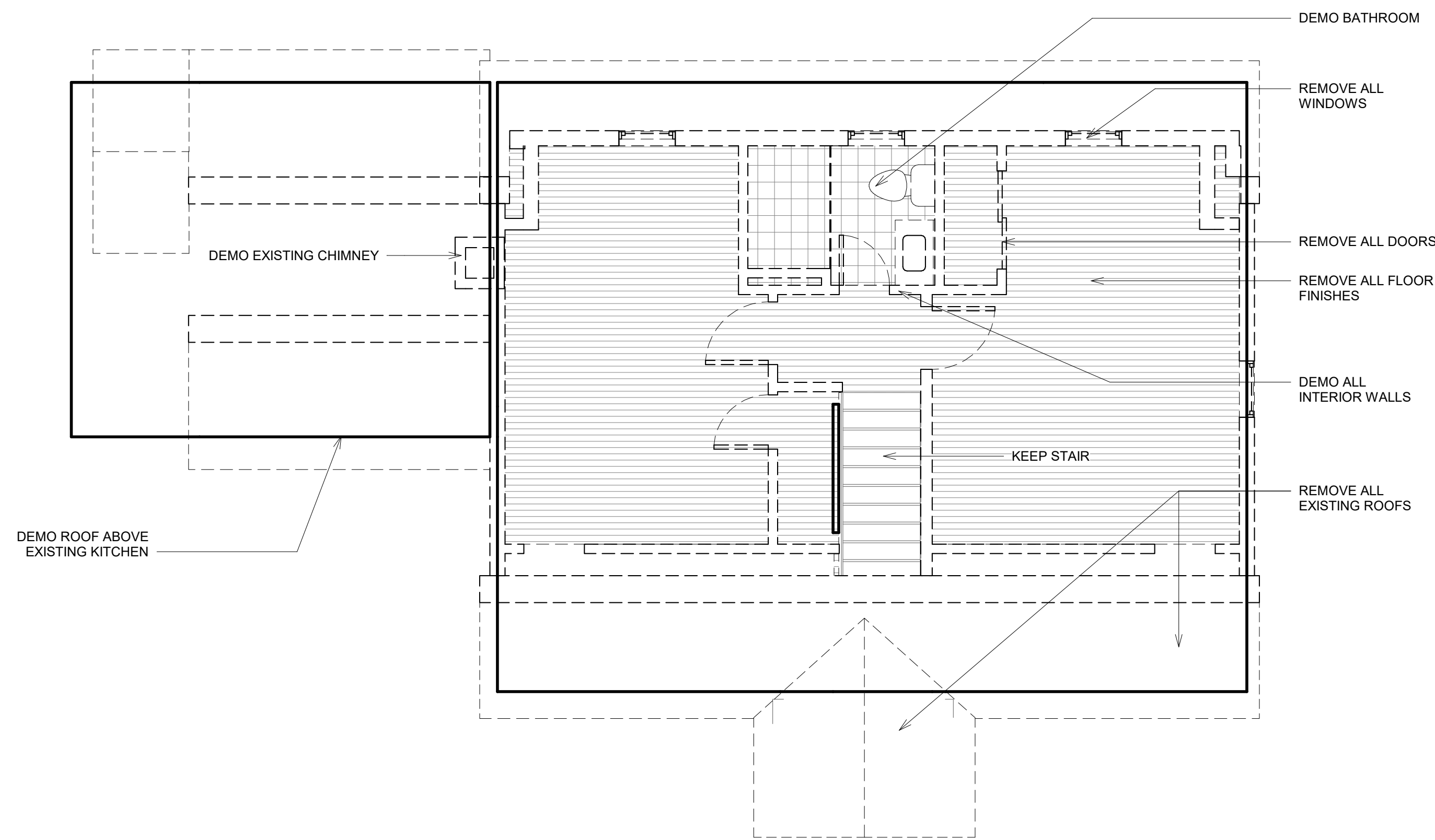

3 Second Floor Demolition Plan  
 1/4" = 1'-0"

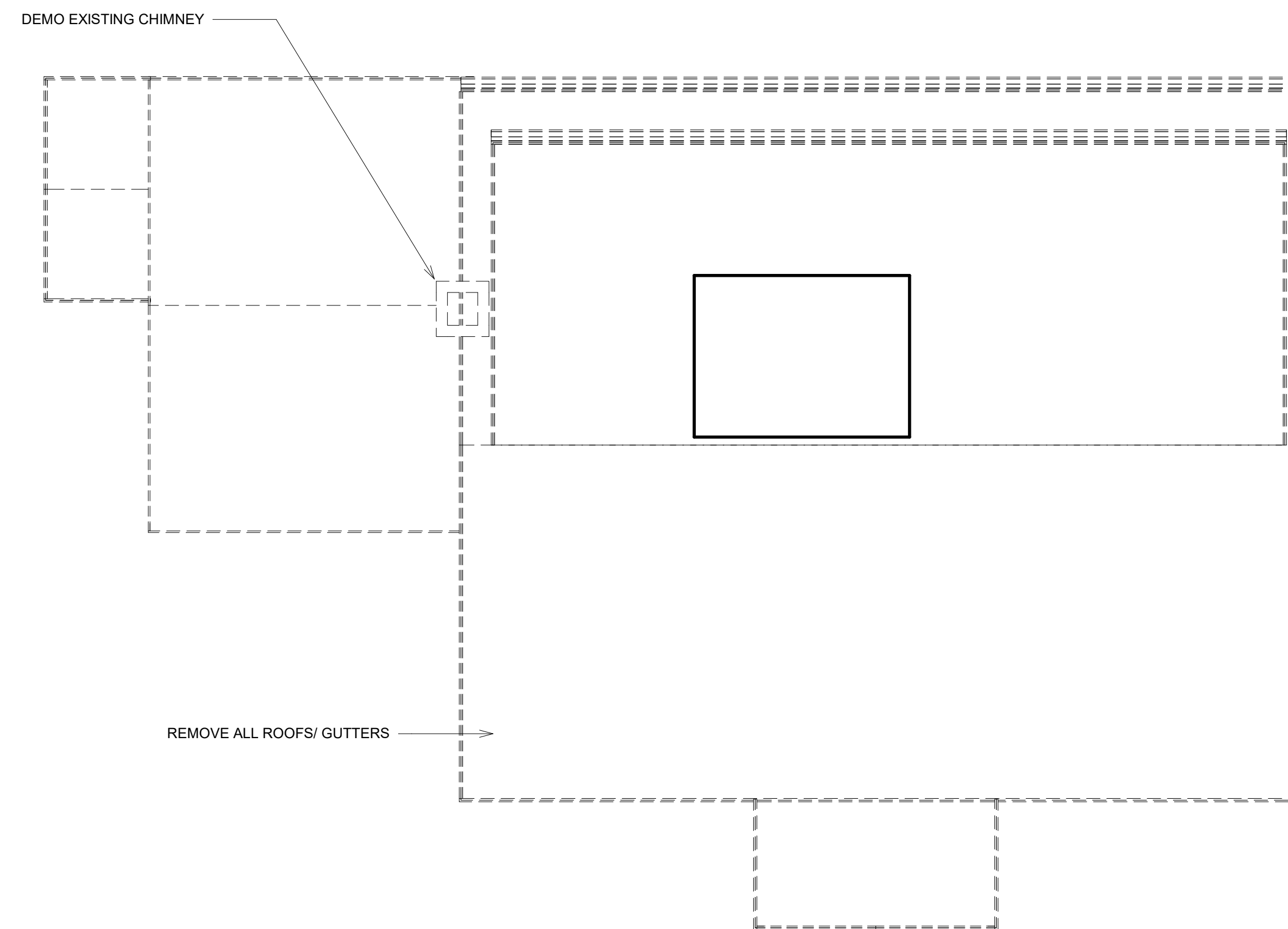

4 Roof/Attic Existing/ Demolition Plan  
 1/4" = 1'-0"

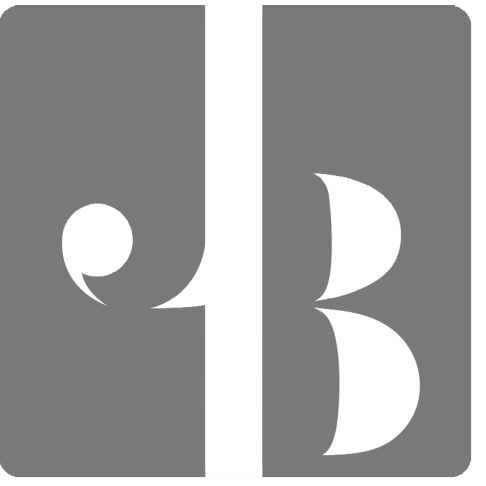

J. BRADLEY ARCHITECTS  
 403 Franklin Street,  
 Melrose MA

Qoqi  
 Residence

112 Lynde Street  
 Melrose, MA 02176



Construction  
 Documents

Project Number:

DATE: 02/28/2023

REVISIONS:

Demolition Plans

DRAWING NUMBER:

A1.0

SCALE: 1/4" = 1'-0"

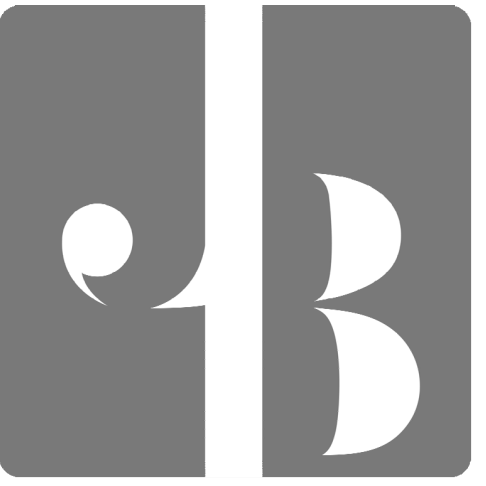

J. BRADLEY ARCHITECTS

403 Franklin Street,  
Melrose MA

### Qoqi Residence

112 Lynde Street  
Melrose, MA 02176

### Construction Documents

Project Number:

DATE: 02/28/2023

REVISIONS:

1	Revision 1	03/18/2024
---	------------	------------

### Construction Plans

DRAWING NUMBER:

# A2.0

SCALE: 1/4" = 1'-0"

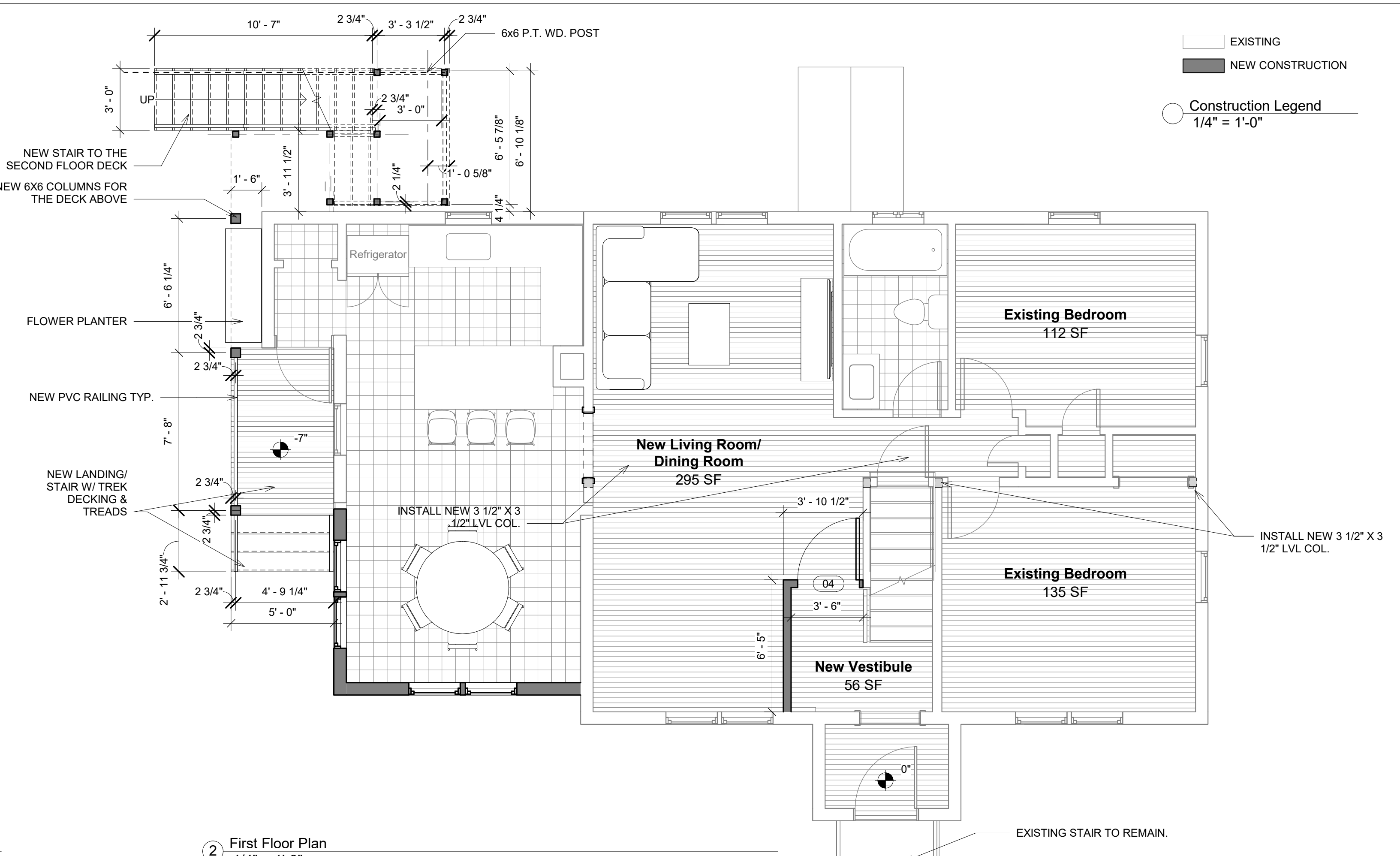
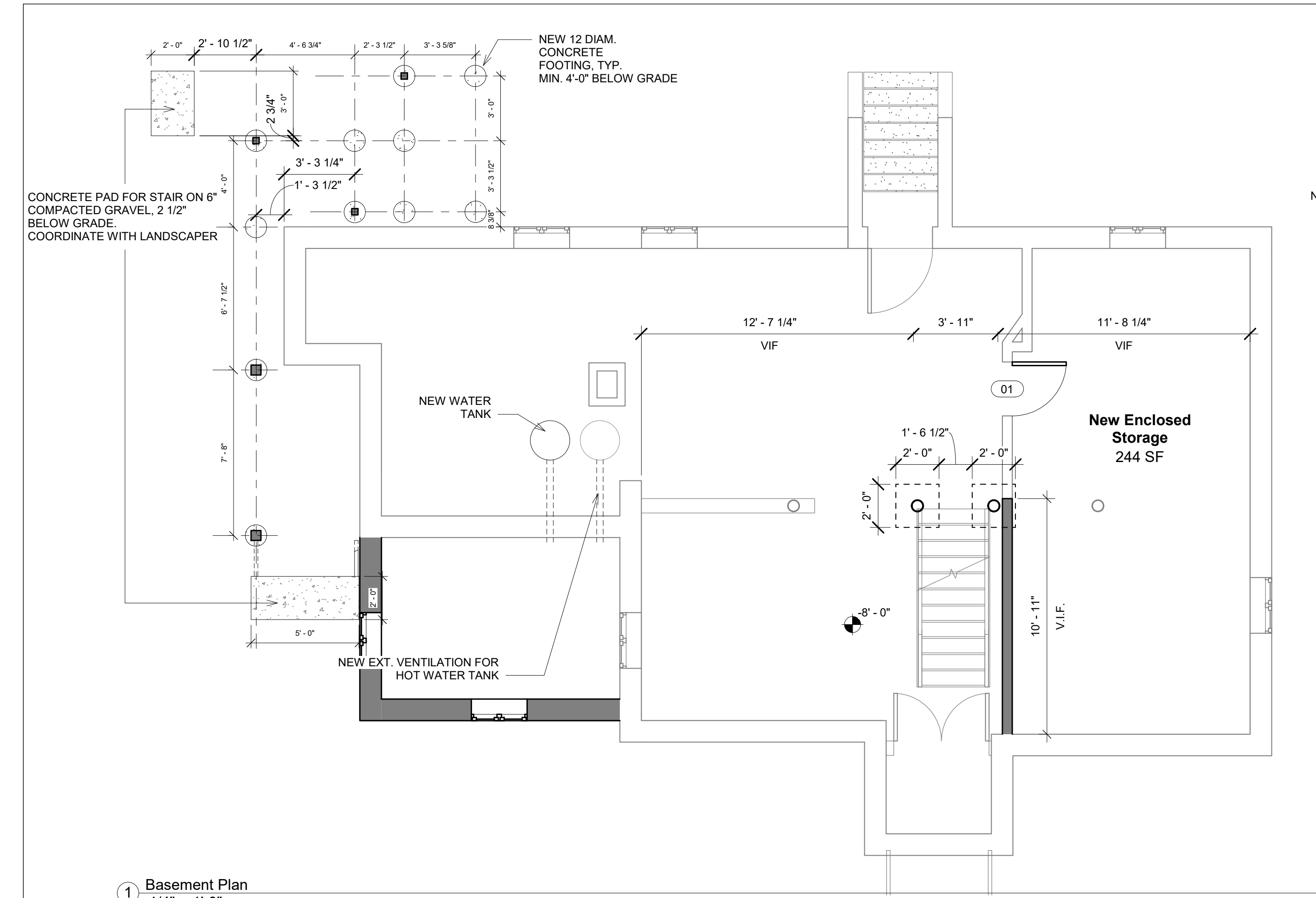

1 Basement Plan  
1/4" = 1'-0"

2 First Floor Plan  
1/4" = 1'-0"

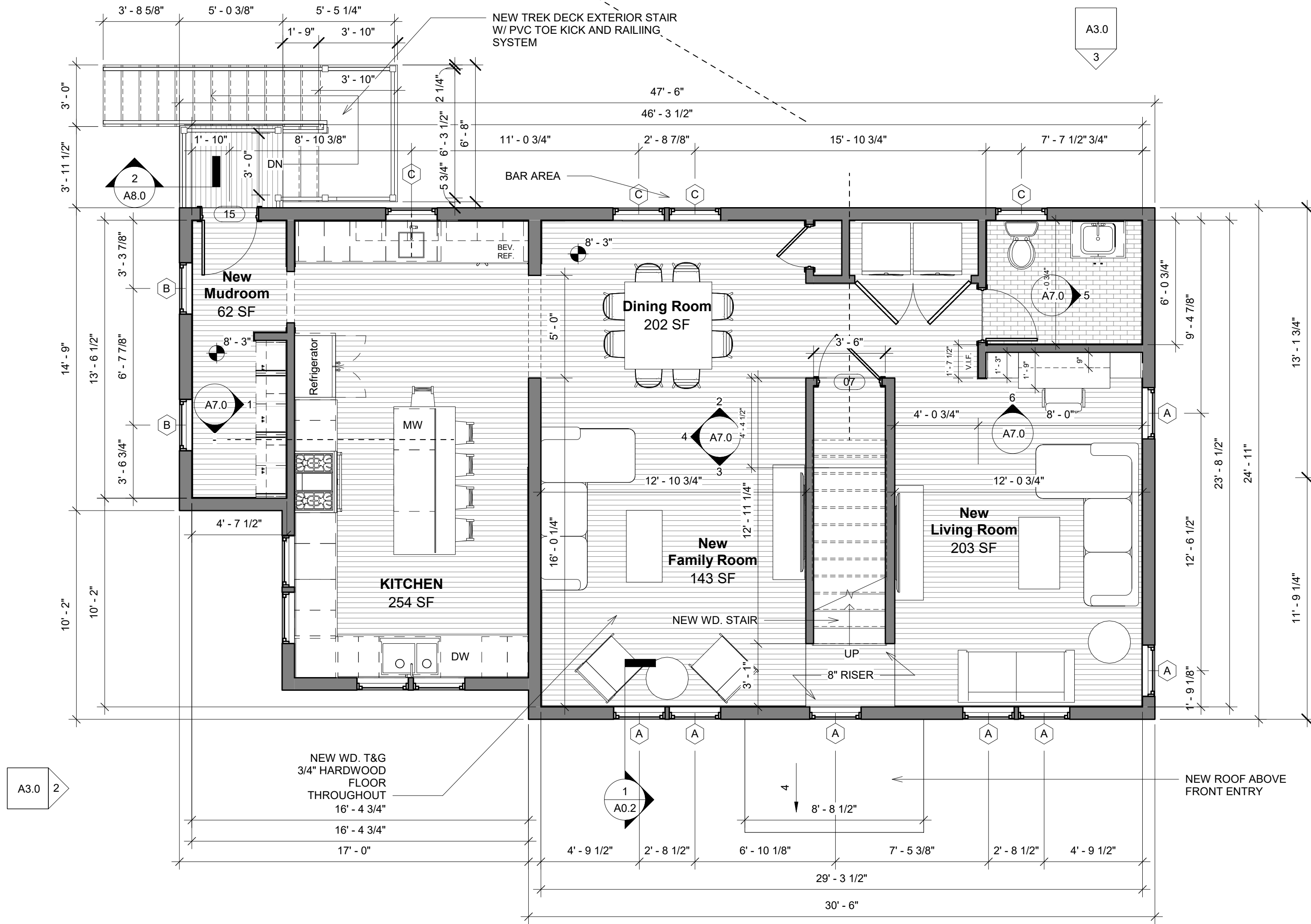

3 Second Floor Construction Plan  
1/4" = 1'-0"

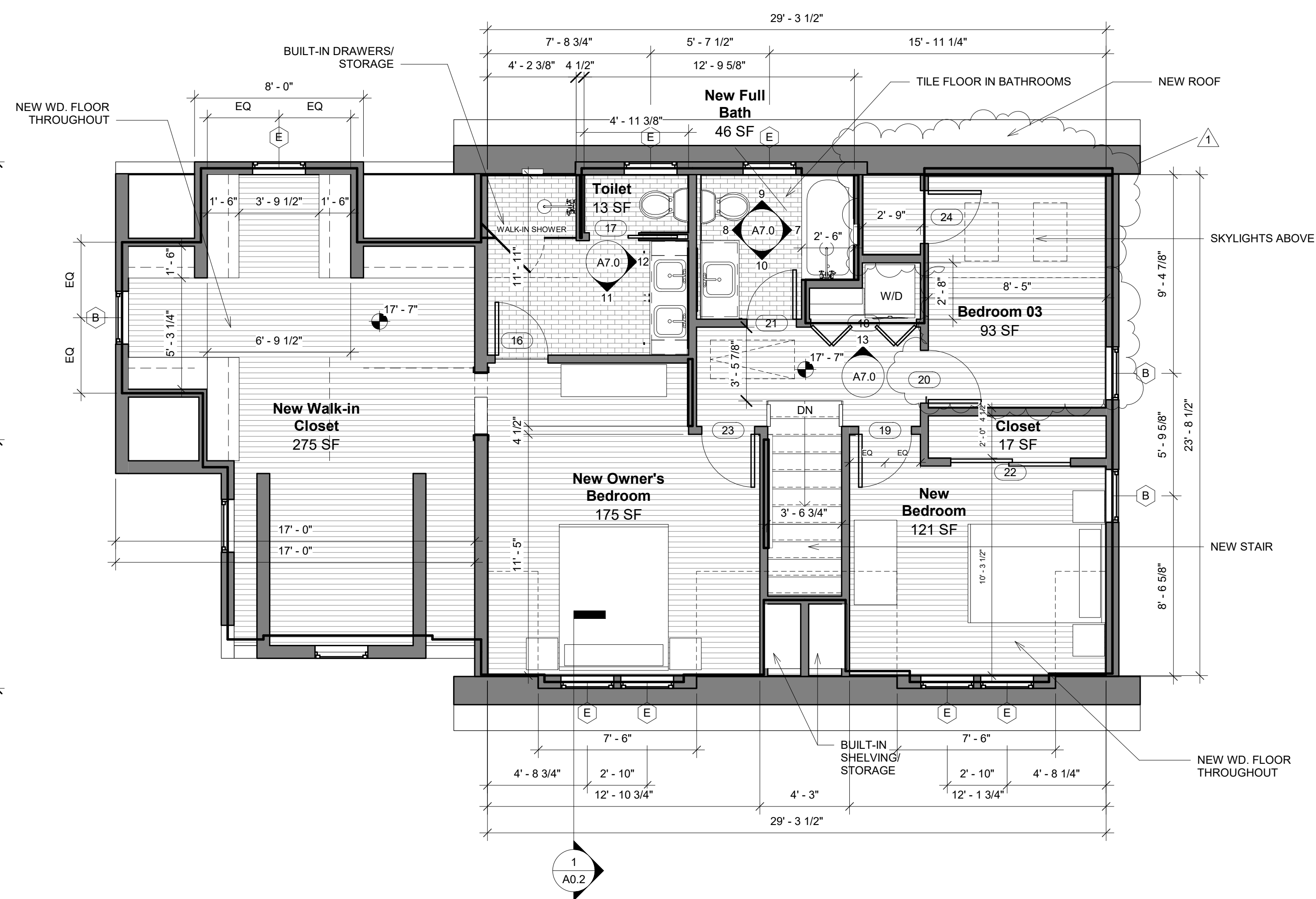

4 Attic Construction Plan  
1/4" = 1'-0"