



**SIGN OFF FOR CITY OF MELROSE PUBLIC WORKS DEPARTMENT PERMIT Page 2 of 2**

BY SIGNING THIS FORM, THE APPLICANT, OWNER, AND EXCAVATOR ALL ACKNOWLEDGE AND CERTIFY THAT THEY ARE FAMILIAR WITH, OR, BEFORE COMMENCEMENT OF THE WORK, WILL BECOME FAMILIAR WITH, ALL LAWS AND REGULATIONS APPLICABLE TO THE WORK PROPOSED, INCLUDING OSHA REGULATIONS, G.L. c. 82A, 520 CMR 7.00 et seq., AND ANY APPLICABLE MUNICIPAL ORDINANCES, BY-LAWS AND REGULATIONS AND THEY COVENANT AND AGREE THAT ALL WORK DONE UNDER THE PERMIT ISSUED FOR SUCH WORK WILL COMPLY THEREWITH IN ALL RESPECTS AND WITH THE CONDITIONS SET FORTH.

THE UNDERSIGNED OWNER AUTHORIZES THE APPLICANT TO APPLY FOR THE PERMIT AND THE EXCAVATOR TO UNDERTAKE SUCH WORK ON THE PROPERTY OF THE OWNER, AND ALSO, FOR THE DURATION OF CONSTRUCTION, AUTHORIZES PERSONS DULY APPOINTED BY THE MUNICIPALITY TO ENTER UPON THE PROPERTY TO MONITOR AND INSPECT THE WORK FOR CONFORMITY WITH THE CONDITIONS ATTACHED HERETO AND THE LAWS AND REGULATIONS GOVERNING SUCH WORK

THE UNDERSIGNED APPLICANT, OWNER AND EXCAVATOR AGREE JOINTLY AND SEVERALLY TO REIMBURSE THE MUNICIPALITY FOR ANY AND ALL COSTS AND EXPENSES INCURRED BY THE MUNICIPALITY IN CONNECTION WITH THIS PERMIT AND THE WORK CONDUCTED THEREUNDER, INCLUDING BUT NOT LIMITED TO ENFORCING THE REQUIREMENTS OF STATE LAW AND CONDITIONS OF THIS PERMIT, INSPECTIONS MADE TO ASSURE COMPLIANCE THEREWITH, AND MEASURES TAKEN BY THE MUNICIPALITY TO PROTECT THE PUBLIC WHERE THE APPLICANT OWNER OR EXCAVATOR HAS FAILED TO COMPLY THEREWITH, INCLUDING POLICE DETAILS AND OTHER REMEDIAL MEASURES DEEMED NECESSARY BY THE MUNICIPALITY.

THE UNDERSIGNED APPLICANT, OWNER AND EXCAVATOR AGREE JOINTLY AND SEVERALLY TO DEFEND, INDEMNIFY, AND HOLD HARMLESS THE MUNICIPALITY AND ALL OF ITS AGENTS AND EMPLOYEES FROM ANY AND ALL LIABILITY, CAUSES OR ACTION, COSTS, AND EXPENSES RESULTING FROM OR ARISING OUT OF ANY INJURY, DEATH, LOSS, OR DAMAGE TO ANY PERSON OR PROPERTY DURING THE WORK CONDUCTED UNDER THIS PERMIT.

**SPECIAL REQUIREMENTS**

- ALL WORK IS TO BE PERFORMED IN ACCORDANCE WITH CITY OF MELROSE ORDINANCES AND DPW DESIGN AND CONSTRUCTION STANDARDS
- TRENCH GUARANTEE REQUIRED FOR 1 YEAR FROM ACCEPTANCE OF COMPLETED WORK
- CONTRACTOR SHALL HANDLE AND DISPOSE OF ALL MATERIALS, INCLUDING HAZARDOUS MATERIALS, IN ACCORDANCE WITH FEDERAL, STATE, AND LOCAL LAWS
- ALL WATER SERVICE WORK REQUIRING SERVICE SHUT-OFF MUST BE SCHEDULED THROUGH THE WATER DIVISION **72 HOURS PRIOR** TO PERFORMING THE WORK (UNLESS EMERGENCY). CONTRACTORS SHALL NOT TOUCH VALVES OR HYDRANTS UNDER ANY CIRCUMSTANCES. CALL 781-979-4175 TO SCHEDULE.
- FOR GAS COMPANY PROJECTS, ATTACH WORK ORDER TO PERMIT

APPLICANT'S SIGNATURE: [Signature] DATE: 10/23/23  
CONTRACTOR'S SIGNATURE: [Signature] DATE: 10/23/23  
OWNER'S SIGNATURE: [Signature] DATE: 10/23/23

**DO NOT WRITE BELOW THIS LINE - FOR CITY OF MELROSE DPW ONLY**

PERMIT ISSUED BY: Engineering Division  
RESTORATION REQUIRED: 400 Front  
FEE CALCULATION: 25.00  
FEE REC'D: \$ 25 BOND REC'D: \$ 50,000 INSURANCE REC'D:  Y  N

APPROVED BY: [Signature] DATE: 10/30/23  
City of Melrose Permitting Authority

9 Park St.

Sidewalk

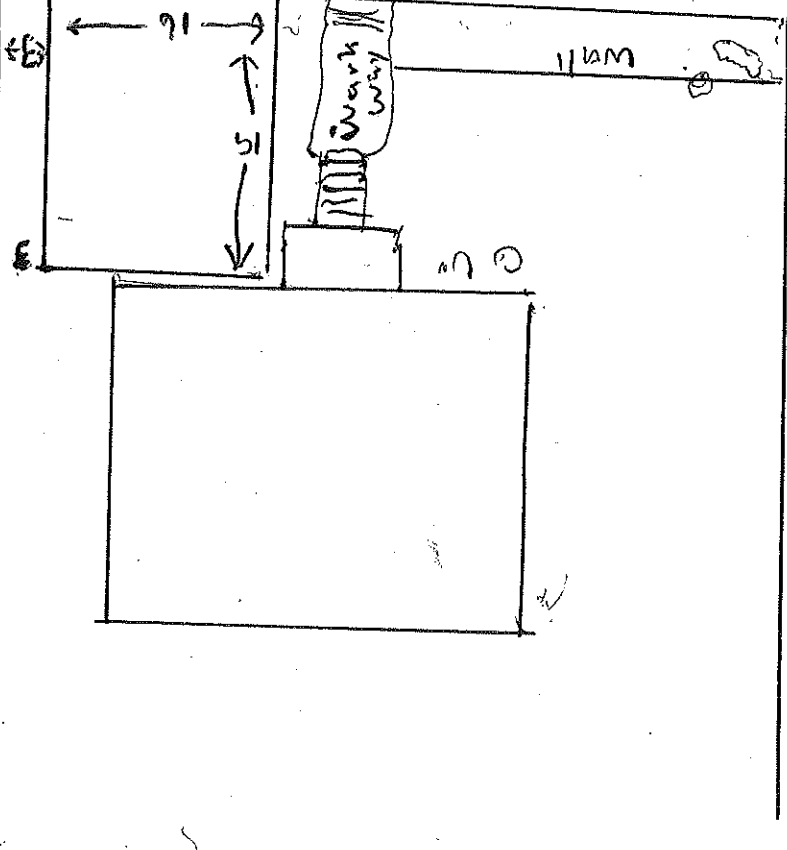

Lebanon St.

**STEPHEN A LONGMUIR** 12-15  
**FRANCEE H LONGMUIR**  
 121 HILL ST.  
 TOPSFELD, MA 01983-2410

53-7012  
 2110 4  
 535

Date 10-30-23

Pay to the order of Melrose \$ 25.00  
Twenty Five Dollars

**East Boston Savings Bank**  
 EAST BOSTON, MA 02128

Memo \_\_\_\_\_

Signature: Alfred Lopez

MICR line: ⑆ 2 1 1 0 7 0 1 2 0 ⑆ 3 3 7 7 4 0 8 0 1 ⑆ 0 0 5 3 5

**STEPHEN LONGMUIR**  
 OWNER

BODY SHOP: (781) 665-7828  
 TOWING: (781) 662-5202  
 FAX: (781) 665-3401  
 CELL: (781) 953-0357  
 StephensAutoBody.com



 140 Tremont Street, Melrose, MA 02176