



**Massachusetts Department of Environmental Protection**  
 Bureau of Resource Protection - Wetlands

**WPA Form 3 – Notice of Intent**

Massachusetts Wetlands Protection Act M.G.L. c. 131, §40

Provided by MassDEP:

MassDEP File Number
Document Transaction Number
Melrose
City/Town

**Important:**  
 When filling out forms on the computer, use only the tab key to move your cursor - do not use the return key.



Note:  
 Before completing this form consult your local Conservation Commission regarding any municipal bylaw or ordinance.

**A. General Information**

1. Project Location (**Note:** electronic filers will click on button to locate project site):

<u>910 Main Street</u>	<u>Melrose</u>	<u>02176</u>
a. Street Address	b. City/Town	c. Zip Code
Latitude and Longitude:		
<u>D11</u>	<u>42.46590</u>	<u>-71.06186</u>
f. Assessors Map/Plat Number	d. Latitude	e. Longitude
	<u>12A</u>	
	g. Parcel /Lot Number	

2. Applicant:

<u>Jim</u>	<u>Holt</u>	
a. First Name	b. Last Name	
<u>Melrose Housing Authority</u>		
c. Organization		
<u>910 Main Street</u>		
d. Street Address		
<u>Melrose</u>	<u>MA</u>	<u>02176</u>
e. City/Town	f. State	g. Zip Code
<u>781-665-1622</u>	<u>----</u>	<u>jholt@melroseha.com</u>
h. Phone Number	i. Fax Number	j. Email Address

3. Property owner (required if different from applicant):  Check if more than one owner

<u>----</u>	<u>----</u>	
a. First Name	b. Last Name	
<u>----</u>		
c. Organization		
<u>----</u>		
d. Street Address		
<u>----</u>	<u>----</u>	<u>----</u>
e. City/Town	f. State	g. Zip Code
<u>----</u>	<u>----</u>	<u>----</u>
h. Phone Number	i. Fax Number	j. Email address

4. Representative (if any):

<u>Michael</u>	<u>Carter</u>	
a. First Name	b. Last Name	
<u>GCG Associates, Inc.</u>		
c. Company		
<u>84 Main Street</u>		
d. Street Address		
<u>Wilmington</u>	<u>MA</u>	<u>01887</u>
e. City/Town	f. State	g. Zip Code
<u>978-657-9714</u>	<u>----</u>	<u>Mike.carter@gcgassociates.net</u>
h. Phone Number	i. Fax Number	j. Email address

5. Total WPA Fee Paid (from NOI Wetland Fee Transmittal Form):

<u>0.00</u>	<u>0.00</u>	<u>0.00</u>
a. Total Fee Paid	b. State Fee Paid	c. City/Town Fee Paid



Massachusetts Department of Environmental Protection  
Bureau of Resource Protection - Wetlands

# WPA Form 3 – Notice of Intent

Massachusetts Wetlands Protection Act M.G.L. c. 131, §40

Provided by MassDEP:
MassDEP File Number
Document Transaction Number
Melrose
City/Town

## A. General Information (continued)

### 6. General Project Description:

Applicant is proposing to replace the existing electrical transformer and its associated concrete pad, while raising existing grade approximately 6 inches. Said replacement work will occur within the limit of the FEMA Flood Zone AE. Flood storage volume lost due to grading associated with the replacement transformer pad will be compensated on site.

### 7a. Project Type Checklist: (Limited Project Types see Section A. 7b.)

- 1.  Single Family Home
- 2.  Residential Subdivision
- 3.  Commercial/Industrial
- 4.  Dock/Pier
- 5.  Utilities
- 6.  Coastal engineering Structure
- 7.  Agriculture (e.g., cranberries, forestry)
- 8.  Transportation
- 9.  Other

### 7b. Is any portion of the proposed activity eligible to be treated as a limited project (including Ecological Restoration Limited Project) subject to 310 CMR 10.24 (coastal) or 310 CMR 10.53 (inland)?

- 1.  Yes  No      If yes, describe which limited project applies to this project. (See 310 CMR 10.24 and 10.53 for a complete list and description of limited project types)

----

2. Limited Project Type

If the proposed activity is eligible to be treated as an Ecological Restoration Limited Project (310 CMR10.24(8), 310 CMR 10.53(4)), complete and attach Appendix A: Ecological Restoration Limited Project Checklist and Signed Certification.

### 8. Property recorded at the Registry of Deeds for:

Middlesex

a. County

12589

c. Book

----

b. Certificate # (if registered land)

702

d. Page Number

## B. Buffer Zone & Resource Area Impacts (temporary & permanent)

- 1.  Buffer Zone Only – Check if the project is located only in the Buffer Zone of a Bordering Vegetated Wetland, Inland Bank, or Coastal Resource Area.
- 2.  Inland Resource Areas (see 310 CMR 10.54-10.58; if not applicable, go to Section B.3, Coastal Resource Areas).

Check all that apply below. Attach narrative and any supporting documentation describing how the project will meet all performance standards for each of the resource areas altered, including standards requiring consideration of alternative project design or location.



**Massachusetts Department of Environmental Protection**  
 Bureau of Resource Protection - Wetlands

**WPA Form 3 – Notice of Intent**

Massachusetts Wetlands Protection Act M.G.L. c. 131, §40

Provided by MassDEP:

---

MassDEP File Number

---

Document Transaction Number

---

Melrose

---

City/Town

**B. Buffer Zone & Resource Area Impacts (temporary & permanent) (cont'd)**

For all projects affecting other Resource Areas, please attach a narrative explaining how the resource area was delineated.

Resource Area	Size of Proposed Alteration	Proposed Replacement (if any)
a. <input type="checkbox"/> Bank	---- 1. linear feet	---- 2. linear feet
b. <input type="checkbox"/> Bordering Vegetated Wetland	---- 1. square feet	---- 2. square feet
c. <input type="checkbox"/> Land Under Waterbodies and Waterways	---- 1. square feet ---- 3. cubic yards dredged	---- 2. square feet

Resource Area	Size of Proposed Alteration	Proposed Replacement (if any)
d. <input checked="" type="checkbox"/> Bordering Land Subject to Flooding	278 1. square feet 110 3. cubic feet of flood storage lost	120 2. square feet 120 4. cubic feet replaced
e. <input type="checkbox"/> Isolated Land Subject to Flooding	---- 1. square feet ---- 2. cubic feet of flood storage lost	---- 3. cubic feet replaced
f. <input type="checkbox"/> Riverfront Area	---- 1. Name of Waterway (if available) - <b>specify coastal or inland</b>	

2. Width of Riverfront Area (check one):

- 25 ft. - Designated Densely Developed Areas only
- 100 ft. - New agricultural projects only
- 200 ft. - All other projects

3. Total area of Riverfront Area on the site of the proposed project:        square feet

4. Proposed alteration of the Riverfront Area:

       a. total square feet             b. square feet within 100 ft.             c. square feet between 100 ft. and 200 ft.

5. Has an alternatives analysis been done and is it attached to this NOI?       Yes  No

6. Was the lot where the activity is proposed created prior to August 1, 1996?       Yes  No

3.  Coastal Resource Areas: (See 310 CMR 10.25-10.35)

**Note:** for coastal riverfront areas, please complete **Section B.2.f.** above.



**Massachusetts Department of Environmental Protection**  
 Bureau of Resource Protection - Wetlands

**WPA Form 3 – Notice of Intent**

Massachusetts Wetlands Protection Act M.G.L. c. 131, §40

Provided by MassDEP:

---

MassDEP File Number

---

Document Transaction Number

---

Melrose

---

City/Town

**B. Buffer Zone & Resource Area Impacts (temporary & permanent) (cont'd)**

Check all that apply below. Attach narrative and supporting documentation describing how the project will meet all performance standards for each of the resource areas altered, including standards requiring consideration of alternative project design or location.

Online Users:  
 Include your document transaction number (provided on your receipt page) with all supplementary information you submit to the Department.

<u>Resource Area</u>	<u>Size of Proposed Alteration</u>	<u>Proposed Replacement (if any)</u>
a. <input type="checkbox"/> Designated Port Areas	Indicate size under Land Under the Ocean, below	
b. <input type="checkbox"/> Land Under the Ocean	----- 1. square feet	----- 2. cubic yards dredged
c. <input type="checkbox"/> Barrier Beach	Indicate size under Coastal Beaches and/or Coastal Dunes below	
d. <input type="checkbox"/> Coastal Beaches	----- 1. square feet	----- 2. cubic yards beach nourishment
e. <input type="checkbox"/> Coastal Dunes	----- 1. square feet	----- 2. cubic yards dune nourishment
	<u>Size of Proposed Alteration</u>	<u>Proposed Replacement (if any)</u>
f. <input type="checkbox"/> Coastal Banks	----- 1. linear feet	
g. <input type="checkbox"/> Rocky Intertidal Shores	----- 1. square feet	
h. <input type="checkbox"/> Salt Marshes	----- 1. square feet	----- 2. sq ft restoration, rehab., creation
i. <input type="checkbox"/> Land Under Salt Ponds	----- 1. square feet	
	----- 2. cubic yards dredged	
j. <input type="checkbox"/> Land Containing Shellfish	----- 1. square feet	
k. <input type="checkbox"/> Fish Runs	Indicate size under Coastal Banks, inland Bank, Land Under the Ocean, and/or inland Land Under Waterbodies and Waterways, above	
	----- 1. cubic yards dredged	
l. <input type="checkbox"/> Land Subject to Coastal Storm Flowage	----- 1. square feet	
4. <input type="checkbox"/> Restoration/Enhancement	If the project is for the purpose of restoring or enhancing a wetland resource area in addition to the square footage that has been entered in Section B.2.b or B.3.h above, please enter the additional amount here.	
	----- a. square feet of BVW	----- b. square feet of Salt Marsh
5. <input type="checkbox"/> Project Involves Stream Crossings	----- a. number of new stream crossings	----- b. number of replacement stream crossings



Massachusetts Department of Environmental Protection  
Bureau of Resource Protection - Wetlands

# WPA Form 3 – Notice of Intent

Massachusetts Wetlands Protection Act M.G.L. c. 131, §40

Provided by MassDEP:
MassDEP File Number
Document Transaction Number
Melrose
City/Town

## C. Other Applicable Standards and Requirements

- This is a proposal for an Ecological Restoration Limited Project. Skip Section C and complete Appendix A: Ecological Restoration Limited Project Checklists – Required Actions (310 CMR 10.11).

### Streamlined Massachusetts Endangered Species Act/Wetlands Protection Act Review

- Is any portion of the proposed project located in **Estimated Habitat of Rare Wildlife** as indicated on the most recent Estimated Habitat Map of State-Listed Rare Wetland Wildlife published by the Natural Heritage and Endangered Species Program (NHESP)? To view habitat maps, see the *Massachusetts Natural Heritage Atlas* or go to [http://maps.massgis.state.ma.us/PRI\\_EST\\_HAB/viewer.htm](http://maps.massgis.state.ma.us/PRI_EST_HAB/viewer.htm).

- a.  Yes  No **If yes, include proof of mailing or hand delivery of NOI to:**

**Natural Heritage and Endangered Species Program  
Division of Fisheries and Wildlife  
1 Rabbit Hill Road  
Westborough, MA 01581**

- b. Date of map

If yes, the project is also subject to Massachusetts Endangered Species Act (MESA) review (321 CMR 10.18). To qualify for a streamlined, 30-day, MESA/Wetlands Protection Act review, please complete Section C.1.c, and include requested materials with this Notice of Intent (NOI); *OR* complete Section C.2.f, if applicable. *If MESA supplemental information is not included with the NOI, by completing Section 1 of this form, the NHESP will require a separate MESA filing which may take up to 90 days to review (unless noted exceptions in Section 2 apply, see below).*

- c. Submit Supplemental Information for Endangered Species Review\*

- Percentage/acreage of property to be altered:
 

(a) within wetland Resource Area	----- percentage/acreage
(b) outside Resource Area	----- percentage/acreage
- Assessor's Map or right-of-way plan of site

- Project plans for entire project site, including wetland resource areas and areas outside of wetlands jurisdiction, showing existing and proposed conditions, existing and proposed tree/vegetation clearing line, and clearly demarcated limits of work \*\*
  - Project description (including description of impacts outside of wetland resource area & buffer zone)
  - Photographs representative of the site

\* Some projects **not** in Estimated Habitat may be located in Priority Habitat, and require NHESP review (see <https://www.mass.gov/endangered-species-act-mesa-regulatory-review>).

Priority Habitat includes habitat for state-listed plants and strictly upland species not protected by the Wetlands Protection Act.

\*\* MESA projects may not be segmented (321 CMR 10.16). The applicant must disclose full development plans even if such plans are not required as part of the Notice of Intent process.



**Massachusetts Department of Environmental Protection**  
 Bureau of Resource Protection - Wetlands  
**WPA Form 3 – Notice of Intent**  
 Massachusetts Wetlands Protection Act M.G.L. c. 131, §40

Provided by MassDEP:

---

MassDEP File Number

---

Document Transaction Number

---

Melrose

---

City/Town

**C. Other Applicable Standards and Requirements (cont'd)**

(c)  MESA filing fee (fee information available at <https://www.mass.gov/how-to/how-to-file-for-a-mesa-project-review>).  
 Make check payable to "Commonwealth of Massachusetts - NHESP" and **mail to NHESP** at above address

*Projects altering 10 or more acres of land, also submit:*

- (d)  Vegetation cover type map of site
- (e)  Project plans showing Priority & Estimated Habitat boundaries
- (f) OR Check One of the Following

1.  Project is exempt from MESA review.  
 Attach applicant letter indicating which MESA exemption applies. (See 321 CMR 10.14, <https://www.mass.gov/service-details/exemptions-from-review-for-projectsactivities-in-priority-habitat>; the NOI must still be sent to NHESP if the project is within estimated habitat pursuant to 310 CMR 10.37 and 10.59.)

2.  Separate MESA review ongoing. ---- ----  
 a. NHESP Tracking # b. Date submitted to NHESP

3.  Separate MESA review completed.  
 Include copy of NHESP "no Take" determination or valid Conservation & Management Permit with approved plan.

3. For coastal projects only, is any portion of the proposed project located below the mean high water line or in a fish run?
- a.  Not applicable – project is in inland resource area only      b.  Yes     No

If yes, include proof of mailing, hand delivery, or electronic delivery of NOI to either:

South Shore - Cohasset to Rhode Island border, and the Cape & Islands:      North Shore - Hull to New Hampshire border:

Division of Marine Fisheries -  
 Southeast Marine Fisheries Station  
 Attn: Environmental Reviewer  
 836 South Rodney French Blvd.  
 New Bedford, MA 02744  
 Email: [dmf.envreview-south@mass.gov](mailto:dmf.envreview-south@mass.gov)

Division of Marine Fisheries -  
 North Shore Office  
 Attn: Environmental Reviewer  
 30 Emerson Avenue  
 Gloucester, MA 01930  
 Email: [dmf.envreview-north@mass.gov](mailto:dmf.envreview-north@mass.gov)

Also if yes, the project may require a Chapter 91 license. For coastal towns in the Northeast Region, please contact MassDEP's Boston Office. For coastal towns in the Southeast Region, please contact MassDEP's Southeast Regional Office.

- c.  Is this an aquaculture project?      d.  Yes     No

If yes, include a copy of the Division of Marine Fisheries Certification Letter (M.G.L. c. 130, § 57).



Massachusetts Department of Environmental Protection  
Bureau of Resource Protection - Wetlands

**WPA Form 3 – Notice of Intent**

Massachusetts Wetlands Protection Act M.G.L. c. 131, §40

Provided by MassDEP:
MassDEP File Number
Document Transaction Number
Melrose
City/Town

**Online Users:**  
Include your document transaction number (provided on your receipt page) with all supplementary information you submit to the Department.

**C. Other Applicable Standards and Requirements (cont'd)**

- 4. Is any portion of the proposed project within an Area of Critical Environmental Concern (ACEC)?  
 a.  Yes  No      If yes, provide name of ACEC (see instructions to WPA Form 3 or MassDEP Website for ACEC locations). **Note:** electronic filers click on Website.  
 ----  
 b. ACEC
- 5. Is any portion of the proposed project within an area designated as an Outstanding Resource Water (ORW) as designated in the Massachusetts Surface Water Quality Standards, 314 CMR 4.00?  
 a.  Yes  No
- 6. Is any portion of the site subject to a Wetlands Restriction Order under the Inland Wetlands Restriction Act (M.G.L. c. 131, § 40A) or the Coastal Wetlands Restriction Act (M.G.L. c. 130, § 105)?  
 a.  Yes  No
- 7. Is this project subject to provisions of the MassDEP Stormwater Management Standards?  
 a.  Yes. Attach a copy of the Stormwater Report as required by the Stormwater Management Standards per 310 CMR 10.05(6)(k)-(q) and check if:
  - 1.  Applying for Low Impact Development (LID) site design credits (as described in Stormwater Management Handbook Vol. 2, Chapter 3)
  - 2.  A portion of the site constitutes redevelopment
  - 3.  Proprietary BMPs are included in the Stormwater Management System.
 b.  No. Check why the project is exempt:
  - 1.  Single-family house
  - 2.  Emergency road repair
  - 3.  Small Residential Subdivision (less than or equal to 4 single-family houses or less than or equal to 4 units in multi-family housing project) with no discharge to Critical Areas.

**D. Additional Information**

- This is a proposal for an Ecological Restoration Limited Project. Skip Section D and complete Appendix A: Ecological Restoration Notice of Intent – Minimum Required Documents (310 CMR 10.12).

Applicants must include the following with this Notice of Intent (NOI). See instructions for details.

**Online Users:** Attach the document transaction number (provided on your receipt page) for any of the following information you submit to the Department.

- 1.  USGS or other map of the area (along with a narrative description, if necessary) containing sufficient information for the Conservation Commission and the Department to locate the site. (Electronic filers may omit this item.)
- 2.  Plans identifying the location of proposed activities (including activities proposed to serve as a Bordering Vegetated Wetland [BVW] replication area or other mitigating measure) relative to the boundaries of each affected resource area.



Massachusetts Department of Environmental Protection  
Bureau of Resource Protection - Wetlands

# WPA Form 3 – Notice of Intent

Massachusetts Wetlands Protection Act M.G.L. c. 131, §40

Provided by MassDEP:
MassDEP File Number
Document Transaction Number
Melrose
City/Town

## D. Additional Information (cont'd)

3.  Identify the method for BVW and other resource area boundary delineations (MassDEP BVW Field Data Form(s), Determination of Applicability, Order of Resource Area Delineation, etc.), and attach documentation of the methodology.

4.  List the titles and dates for all plans and other materials submitted with this NOI.

Melrose Housing Authority Transformer Pad Resiliency

a. Plan Title

GCG Associates, Inc.

Michael J. Carter

b. Prepared By

c. Signed and Stamped by

8/2/2022

1"=10'

d. Final Revision Date

e. Scale

----

----

f. Additional Plan or Document Title

g. Date

5.  If there is more than one property owner, please attach a list of these property owners not listed on this form.

6.  Attach proof of mailing for Natural Heritage and Endangered Species Program, if needed.

7.  Attach proof of mailing for Massachusetts Division of Marine Fisheries, if needed.

8.  Attach NOI Wetland Fee Transmittal Form

9.  Attach Stormwater Report, if needed.

## E. Fees

1.  Fee Exempt: No filing fee shall be assessed for projects of any city, town, county, or district of the Commonwealth, federally recognized Indian tribe housing authority, municipal housing authority, or the Massachusetts Bay Transportation Authority.

Applicants must submit the following information (in addition to pages 1 and 2 of the NOI Wetland Fee Transmittal Form) to confirm fee payment:

2. Municipal Check Number

3. Check date

4. State Check Number

5. Check date

6. Payor name on check: First Name

7. Payor name on check: Last Name





# WPA Form 3 – Notice of Intent

Massachusetts Wetlands Protection Act M.G.L. c. 131, §40

Provided by MassDEP
MassDEP File Number
Document Transaction Number
Melrose
City/Town

## F. Signatures and Submittal Requirements

I hereby certify under the penalties of perjury that the foregoing Notice of Intent and accompanying plans, documents, and supporting data are true and complete to the best of my knowledge. I understand that the Conservation Commission will place notification of this Notice in a local newspaper at the expense of the applicant in accordance with the wetlands regulations, 310 CMR 10.05(5)(a).

I further certify under penalties of perjury that all abutters were notified of this application, pursuant to the requirements of M.G.L. c. 131, § 40. Notice must be made by Certificate of Mailing or in writing by hand delivery or certified mail (return receipt requested) to all abutters within 100 feet of the property line of the project location.

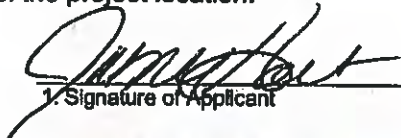

1. Signature of Applicant

2. Date

3. Signature of Property Owner (if different)

4. Date

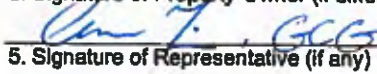

5. Signature of Representative (if any)

8/2/22

6. Date

### For Conservation Commission:

Two copies of the completed Notice of Intent (Form 3), including supporting plans and documents, two copies of the NOI Wetland Fee Transmittal Form, and the city/town fee payment, to the Conservation Commission by certified mail or hand delivery.

### For MassDEP:

One copy of the completed Notice of Intent (Form 3), including supporting plans and documents, one copy of the NOI Wetland Fee Transmittal Form, and a copy of the state fee payment to the MassDEP Regional Office (see Instructions) by certified mail or hand delivery.

### Other:

If the applicant has checked the "yes" box in any part of Section C, Item 3, above, refer to that section and the Instructions for additional submittal requirements.

The original and copies must be sent simultaneously. Failure by the applicant to send copies in a timely manner may result in dismissal of the Notice of Intent.



**Massachusetts Department of Environmental Protection**  
 Bureau of Resource Protection - Wetlands  
**NOI Wetland Fee Transmittal Form**  
 Massachusetts Wetlands Protection Act M.G.L. c. 131, §40

**Important:** When filling out forms on the computer, use only the tab key to move your cursor - do not use the return key.

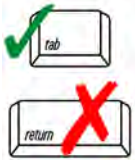

**A. Applicant Information**

1. Location of Project:

910 Main Street	Melrose
a. Street Address	b. City/Town
----	0.00
c. Check number	d. Fee amount

2. Applicant Mailing Address:

Jim	Holt	
a. First Name	b. Last Name	
Melrose Housing Authority	c. Organization	
910 Main Street	d. Mailing Address	
Melrose	MA	02176
e. City/Town	f. State	g. Zip Code
781-665-1622	----	jholt@melroseha.com
h. Phone Number	i. Fax Number	j. Email Address

3. Property Owner (if different):

----	----	
a. First Name	b. Last Name	
----	c. Organization	
----	d. Mailing Address	
----	----	----
e. City/Town	f. State	g. Zip Code
----	----	----
h. Phone Number	i. Fax Number	j. Email Address

**B. Fees**

Fee should be calculated using the following process & worksheet. **Please see Instructions before filling out worksheet.**

**Step 1/Type of Activity:** Describe each type of activity that will occur in wetland resource area and buffer zone.

**Step 2/Number of Activities:** Identify the number of each type of activity.

**Step 3/Individual Activity Fee:** Identify each activity fee from the six project categories listed in the instructions.

**Step 4/Subtotal Activity Fee:** Multiply the number of activities (identified in Step 2) times the fee per category (identified in Step 3) to reach a subtotal fee amount. Note: If any of these activities are in a Riverfront Area in addition to another Resource Area or the Buffer Zone, the fee per activity should be multiplied by 1.5 and then added to the subtotal amount.

**Step 5/Total Project Fee:** Determine the total project fee by adding the subtotal amounts from Step 4.

**Step 6/Fee Payments:** To calculate the state share of the fee, divide the total fee in half and subtract \$12.50. To calculate the city/town share of the fee, divide the total fee in half and add \$12.50.

To calculate filing fees, refer to the category fee list and examples in the instructions for filling out WPA Form 3 (Notice of Intent).



**Massachusetts Department of Environmental Protection**  
 Bureau of Resource Protection - Wetlands  
**NOI Wetland Fee Transmittal Form**  
 Massachusetts Wetlands Protection Act M.G.L. c. 131, §40

**B. Fees** (continued)

Step 1/Type of Activity	Step 2/Number of Activities	Step 3/Individual Activity Fee	Step 4/Subtotal Activity Fee
Site preparation	1	\$1,050.00	Exempt
_____	_____	_____	_____
_____	_____	_____	_____
_____	_____	_____	_____
_____	_____	_____	_____
_____	_____	_____	_____
_____	_____	_____	_____
_____	_____	_____	_____

**Step 5/Total Project Fee:** \_\_\_\_\_

**Step 6/Fee Payments:**

Total Project Fee:	<u>Exempt</u>
	a. Total Fee from Step 5
State share of filing Fee:	<u>Exempt</u>
	b. 1/2 Total Fee <b>less</b> \$12.50
City/Town share of filing Fee:	<u>Exempt</u>
	c. 1/2 Total Fee <b>plus</b> \$12.50

**C. Submittal Requirements**

- a.) Complete pages 1 and 2 and send with a check or money order for the state share of the fee, payable to the Commonwealth of Massachusetts.

Department of Environmental Protection  
 Box 4062  
 Boston, MA 02211

- b.) **To the Conservation Commission:** Send the Notice of Intent or Abbreviated Notice of Intent; a **copy** of this form; and the city/town fee payment.

**To MassDEP Regional Office** (see Instructions): Send a copy of the Notice of Intent or Abbreviated Notice of Intent; a **copy** of this form; and a **copy** of the state fee payment. (E-filers of Notices of Intent may submit these electronically.)



- Places Melrose
  - City Hall
  - Fire Station
  - Police Station
  - Hospital
  - Senior Center
  - Library
  - School
  - Streets
- Park Courts Ballfields
- City Conservation Land
- MBTA Commuter Rail Station
- MBTA Commuter Rail
- Parcels
- Buildings
- Pools
- Pkg Poly
- Driveway Poly
- Road Polygon
- Parks Playfields
- Town Boundary
- MA Highways Interstate
- US Highway Numbered Routes
- Abutting Town Labels
- Abutting Towns
- Bathymetry
  - 0-5 ft
  - 5-10 ft
  - 10-15 ft
  - 15-20 ft
  - 20-30 ft
  - 30-40 ft
  - 40-50 ft
  - 50-60 ft
  - 60-70 ft
  - 70+ ft
- Mask

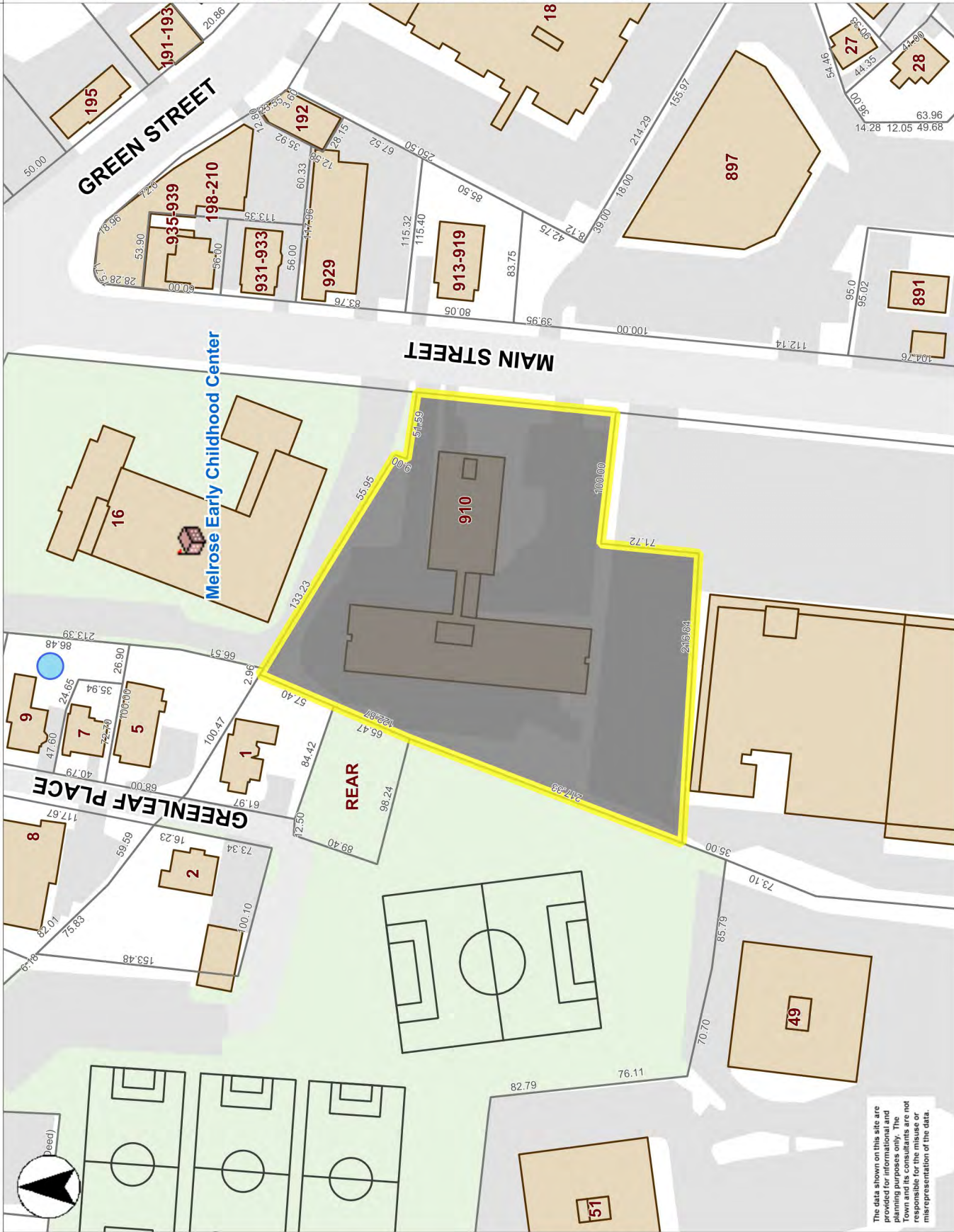

Melrose Early Childhood Center

REAR

The data shown on this site are provided for informational and reference purposes only. The City of Melrose and its consultants are not responsible for the misuse or misrepresentation of the data.

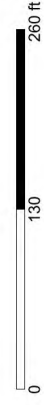

Printed on 08/01/2022 at 02:08 PM





# National Flood Hazard Layer FIRMette

71°42'W 42°28'11"N



## Legend

SEE FIS REPORT FOR DETAILED LEGEND AND INDEX MAP FOR FIRM PANEL LAYOUT

**SPECIAL FLOOD HAZARD AREAS**

- Without Base Flood Elevation (BFE)  
*Zone A, V, A99*
- With BFE or Depth *Zone AE, AO, AH, VE, AR*
- Regulatory Floodway

0.2% Annual Chance Flood Hazard, Areas of 1% annual chance Flood with average depth less than one foot or with drainage areas of less than one square mile *Zone X*

- Future Conditions 1% Annual Chance Flood Hazard *Zone X*
- Area with Reduced Flood Risk due to Levee. See Notes. *Zone X*
- Area with Flood Risk due to Levee *Zone D*

**OTHER AREAS OF FLOOD HAZARD**

- NO SCREEN *Zone X*
- Area of Minimal Flood Hazard *Zone X*
- Effective LOMRs *Zone D*
- Area of Undetermined Flood Hazard *Zone D*

**OTHER AREAS**

- Channel, Culvert, or Storm Sewer
- Levee, Dike, or Floodwall

**GENERAL STRUCTURES**

- Cross Sections with 1% Annual Chance Water Surface Elevation
- Coastal Transect
- Base Flood Elevation Line (BFE)
- Limit of Study
- Jurisdiction Boundary
- Coastal Transect Baseline
- Profile Baseline
- Hydrographic Feature

**OTHER FEATURES**

- Digital Data Available
- No Digital Data Available
- Unmapped

**MAP PANELS**



The pin displayed on the map is an approximate point selected by the user and does not represent an authoritative property location.

This map complies with FEMA's standards for the use of digital flood maps if it is not void as described below. The basemap shown complies with FEMA's basemap accuracy standards

The flood hazard information is derived directly from the authoritative NFHL web services provided by FEMA. This map was exported on 8/2/2022 at 11:45 AM and does not reflect changes or amendments subsequent to this date and time. The NFHL and effective information may change or become superseded by new data over time.

This map image is void if the one or more of the following map elements do not appear: basemap imagery, flood zone labels, legend, scale bar, map creation date, community identifiers, FIRM panel number, and FIRM effective date. Map images for unmapped and unmodernized areas cannot be used for regulatory purposes.

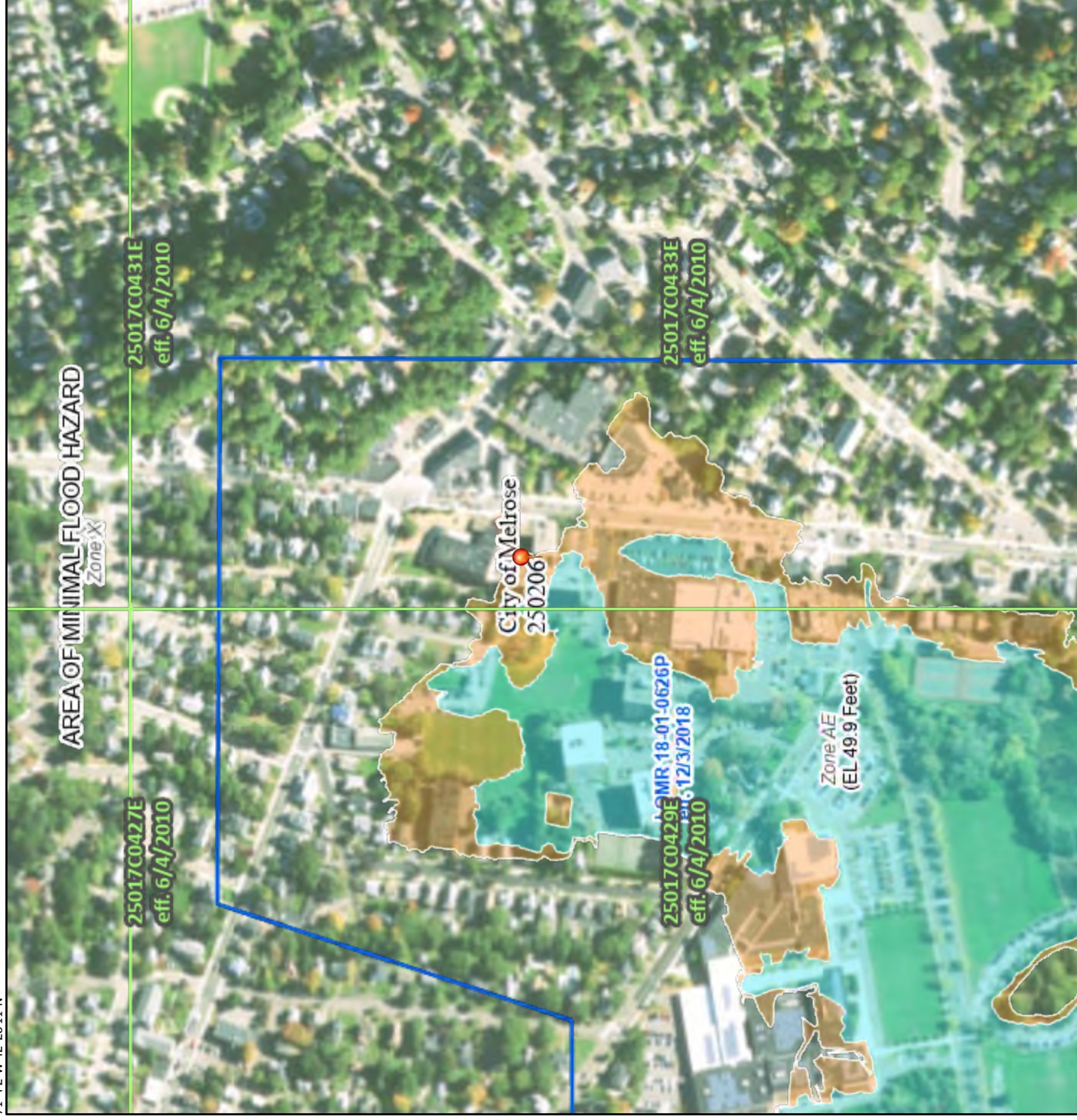

Basemap: USGS National Map: Orthoimagery: Data refreshed October, 2020





## Notification to Abutters

### By Hand Delivery, Certified Mail (return receipt requested), or Certificates of Mailing

*This is a notification required by law. You are receiving this notification because you have been identified as the owner of land abutting another parcel of land for which certain activities are proposed. Those activities require a permit under the Massachusetts Wetlands Protection Act (M.G.L. c. 131, § 40).*

In accordance with the second paragraph of the Massachusetts Wetlands Protection Act, and 310 CMR 10.05(4)(a) of the Wetlands Regulations, you are hereby notified that:

- A. A Notice of Intent was filed with the Melrose Conservation Commission on 8/3/2022 seeking permission to remove, fill, dredge, or alter an area subject to protection under M.G.L. c. 131 §40. The following is a description of the proposed activity/activities:

Applicant is proposing to replace the existing electrical transformer and its associated concrete pad, while raising existing grade approximately 6 inches. Said replacement work will occur within the limit of the FEMA Flood Zone AE. Flood storage volume lost due to grading associated with the replacement transformer pad will be compensated on site.

- B. The name of the applicant is: Melrose Housing Authority.
- C. The address of the land where the activity is proposed is: 910 Main Street, Melrose, MA
- D. Copies of the Notice of Intent may be examined or obtained at the office of the Melrose Conservation Commission, located at 562 Main Street. The regular business hours of the Commission are Monday – Thursday 8:30AM – 4:00PM and Friday 8:30AM – 12:30PM, and the Commission may be reached at (781) 979-4312.
- E. Copies of the Notice of Intent may be obtained from the applicant or their representative by calling GCG Associates, Inc. at 978-657-9714. An administrative fee may be applied for providing copies of the NOI and plans.
- F. Information regarding the date, time, and location of the public hearing regarding the Notice of Intent may be obtained from the Melrose Conservation Commission.



Parcel ID: D11 0 12A  
MELROSE HOUSING,AUTHORITY  
GREENWOOD ST-NASON  
MELROSE, MA 2176

Parcel ID: C11 0 73A1A  
TIMONY MARIBETH T/TE  
87 COTTAGE ST  
MELROSE, MA 2176

Parcel ID: C11 0 73A1B  
MERZIC, JASMIN  
53 MELROSE ST 1B  
MELROSE, MA 2176

Parcel ID: C11 0 73A1C  
ANDREWS ERIC IND.  
53 MELROSE ST, Unit A1C  
MELROSE, MA 2176

Parcel ID: C11 0 73A1D  
SHANDELMAN, STELLA  
53 MELROSE ST #1D  
MELROSE, MA 2176

Parcel ID: C11 0 73A1E  
ZOMORODIAN MOHAMMAD  
7 CANTERBURY LN  
NORTH READING, MA 1864

Parcel ID: C11 0 73A2A  
SHANKER, STEVEN S.  
53 MELROSE ST UNIT 2A  
MELROSE, MA 2176

Parcel ID: C11 0 73A2B  
JOHNSON, JOANNE  
53 MELROSE ST UNIT 2  
MELROSE, MA 2176

Parcel ID: C11 0 73A2C  
DIMARE MARIO  
53 MELROSE ST, Unit A2C  
MELROSE, MA 2176

Parcel ID: C11 0 73A2D  
OLESON, CLAUDINE L.  
53 MELROSE ST. UNIT 2D  
MELROSE, MA 2176

Parcel ID: C11 0 73A2E  
BARRANCO, GINA M.  
53 MELROSE ST  
UNIT 2E  
MELROSE, MA 2176

Parcel ID: C11 0 73A2F  
OCONNOR,ELIZABETH H  
53 MELROSE ST, #2F  
MELROSE, MA 2176

Parcel ID: C11 0 73A2G  
RITTMAYER, ELENA E.  
53 MELROSE ST. #2G  
MELROSE, MA 2176

Parcel ID: C11 0 73A2H  
MAN, SIMPSON  
53 MELROSE ST U#2H  
MELROSE, MA 2176

Parcel ID: C11 0 73A3A  
CURRY, JR. STEPHEN G.  
20 MEADOWVIEW RD  
MELROSE, MA 2176

Parcel ID: C11 0 73A3B  
DEWING-COVELL REV. TRUST  
53 MELROSE ST. #3B  
MELROSE, MA 2176

Parcel ID: C11 0 73A3C  
LIZOTTE, RICHARD ET ALS  
53 MELROSE ST #3C  
MELROSE, MA 2176

Parcel ID: C11 0 73A3D  
SHEETS MARGARET M. IND.  
53 MELROSE ST UNIT 3D  
MELROSE, MA 2176

Parcel ID: C11 0 73A3E  
CHIMINELLO, FRANK J. JR.  
19 BANCROFT ROAD  
MELROSE, MA 2176

Parcel ID: C11 0 73A3F  
LYUBARSKY, MARYAM S  
53 MELROSE ST UNIT 3  
MELROSE, MA 2176

Parcel ID: C11 0 73A3G  
TASKER, RICHARD IND  
11 GRANDVIEW AV  
MELROSE, MA 2176

Parcel ID: C11 0 73A3H  
GORTON,ROBERT  
53 MELROSE ST UT 3H  
MELROSE, MA 2176

Parcel ID: C11 0 73A4A  
CHIMINELLO, CHRISTINE M.  
53 MELROSE ST.#4A  
MELROSE, MA 2176

Parcel ID: C11 0 73A4B  
CORREIA,JOSEPH A  
11 GAP HEAD RD  
ROCKPORT, MA 1966

Parcel ID: C11 0 73A4C  
MALZONE,JULIEANN  
53 MELROSE ST  
MELROSE, MA 2176

Parcel ID: C11 0 73A4D  
WEINER, ROBERT  
53 MELROSE ST UNIT 4D  
MELROSE, MA 2176

Parcel ID: C11 0 73A4E  
TUCCINARDI NICHOLAS  
53 MELROSE ST, Unit A4E  
MELROSE, MA 2176

Parcel ID: C11 0 73A4F  
KARAVOUSSIANIS DEMI IND.  
53 MELROSE ST, Unit A4F  
MELROSE, MA 2176

Parcel ID: C11 0 73A4G  
MANIQUIS, MARINELA N.  
53 MELROSE ST UNIT 4G  
MELROSE, MA 2176

Parcel ID: C11 0 73A4H  
SHANDELMAN EUGENIA  
53 MELROSE ST, Unit A4H  
MELROSE, MA 2176

Parcel ID: C11 0 73A5A  
WISE, ANN M.  
53 MELROSE ST #5A  
MELROSE, MA 2176

Parcel ID: C11 0 73A5B  
WILD,MARILYNE J  
53 MELROSE ST UNIT 5  
MELROSE, MA 2176

Parcel ID: C11 0 73A5C  
MURPHY, MELISSA ANN, IND.  
53 MELROSE ST UNIT 5-C  
MELROSE, MA 2176

Parcel ID: C11 0 73A5D  
MONTE, BARBARA E  
53 MELROSE ST #5D  
MELROSE, MA 2176

Parcel ID: C11 0 73A5E  
BAKSHANI, RAJIV  
53 MELROSE ST. #5E  
MELROSE, MA 2176

Parcel ID: C11 0 73A5F  
TASKER, RICHARD  
11 GRANDVIEW AVE.  
MELROSE, MA 2176

Parcel ID: C11 0 73A5G  
BEARDSLEY, LINDA V TRUSTEE  
54 ALDEN AV  
REVERE, MA 2151

Parcel ID: C11 0 73A5H  
PANAHA, NAHAL  
53 MELROSE ST UNIT 5H  
MELROSE, MA 2176

Parcel ID: C11 0 73A6A  
KEVIN J. WALSH SUPP  
2 FAIRWAY DRIVE  
TOPSFIELD, MA 1983

Parcel ID: C11 0 73A6B  
HAWKES, HAROLD TRS.  
53 MELROSE ST UNIT 6  
MELROSE, MA 2176

Parcel ID: C11 0 73A6C  
GIOVANNI, JR., RONALD  
7 BAYBERRY ROAD  
DANVERS, MA 1923

Parcel ID: C11 0 73A6D  
CHAU, MAY, TRUSTEE  
53 MELROSE STREET #6D  
MELROSE, MA 2176

Parcel ID: C11 0 73A6E  
SORABELLA, JOHN M. LF EST  
53 MELROSE ST UNIT 6E  
MELROSE, MA 2176

Parcel ID: C11 0 73A6F  
ZHANG, LEI  
53 MELROSE ST. #6F  
MELROSE, MA 2176

Parcel ID: C11 0 73A6G  
FARRELL RYAN  
53 MELROSE ST. #6G  
MELROSE, MA 2176

Parcel ID: C11 0 73A6H  
DEMATTEO, KAREN A.  
53 MELROSE ST.#6H  
MELROSE, MA 2176

Parcel ID: C11 0 73A7A  
DAVEY, DANIEL T.  
19 LEDGEWOOD AV  
MELROSE, MA 2176

Parcel ID: C11 0 73A7B  
CAMPBELL, BARBARA A.  
51 WHITMAN ST  
SOMERVILLE, MA 2144

Parcel ID: C11 0 73A7C  
BROOKS, ANN MARIE  
51 MELROSE ST. #7C  
MELROSE, MA 2176

Parcel ID: C11 0 73A7D  
CYNTHIA M RUPPEL REV TR  
53 MELROSE ST 7D  
MELROSE, MA 2176

Parcel ID: C11 0 73A7E  
FINGER, BARBARA A.  
53 MELROSE ST #7E  
MELROSE, MA 2176

Parcel ID: C11 0 73A7F  
ZONOUZ, MIRMEHDI HASHEMI  
53 MELROSE ST #7F  
MELROSE, MA 2176

Parcel ID: C11 0 73A7G  
GOYETTE, CYNTHIA  
53 MELROSE ST#7G  
MELROSE, MA 2176

Parcel ID: C11 0 73A7H  
BARBARA LYNN ROCHER FAM  
53 MELROSE ST. #7H  
MELROSE, MA 2176

Parcel ID: C11 0 73APH  
WHENNEN, BILLIE JO, IND.  
53 MELROSE ST PH  
MELROSE, MA 2176

Parcel ID: C11 0 73B1A  
DEAN, NANCY M  
51 MELROSE ST #1A  
MELROSE, MA 2176

Parcel ID: C11 0 73B1B  
CHRISTIANSEN, ROBERT W  
51 MELROSE ST 1B  
MELROSE, MA 2176

Parcel ID: C11 0 73B1C  
CATHERINE T DENNISON ET  
119 ARGILLA ROAD  
SALEM, MA 1970

Parcel ID: C11 0 73B1D  
PUFFER, ROSE C.  
338 WINTHROP ST  
MEDFORD, MA 2155

Parcel ID: C11 0 73B1E  
NG, MAN KIT  
51 MELROSE ST #1E  
MELROSE, MA 2176

Parcel ID: C11 0 73B1F  
MINICHELLO, ERMINIO  
51 MELROSE ST. 1-F  
MELROSE, MA 2176

Parcel ID: C11 0 73B1H  
KEOHANE, MARJORIE  
51 MELROSE ST. #1H  
MELROSE, MA 2176

Parcel ID: C11 0 73B2A  
SULLIVAN MICHAEL  
22 RAND ST  
MALDEN, MA 2148

Parcel ID: C11 0 73B2B  
NORTHRUP, DONALD W.  
51 MELROSE ST #2B  
MELROSE, MA 2176

Parcel ID: C11 0 73B2C  
TIMONY MARIBETH T/TE  
87 COTTAGE ST  
MELROSE, MA 2176

Parcel ID: C11 0 73B2D  
GULYAEV, STANISLAV, IND.  
51 MELROSE ST #2D  
MELROSE, MA 2176

Parcel ID: C11 0 73B2E  
GIACALONE, DONNA M  
51 MELROSE ST UNIT 2E  
MELROSE, MA 2176

Parcel ID: C11 0 73B2F  
MINICHELLO MICHELLE IND  
51 MELROSE ST, Unit B2F  
MELROSE, MA 2176

Parcel ID: C11 0 73B2G  
LAVASSEUR WILLIAM P  
51 MELROSE ST, Unit B2G  
MELROSE, MA 2176

Parcel ID: C11 0 73B2H  
OOSTERMAN, JAMES E +  
54 ELLIS FARM RD  
MELROSE, MA 2176

Parcel ID: C11 0 73B3A  
BARNSTEAD, CAROL M.  
51 MELROSE ST #3A  
MELROSE, MA 2176

Parcel ID: C11 0 73B3B  
MACDONOUGH, HERBERT M.  
51 MELROSE ST. #3B  
MELROSE, MA 2176

Parcel ID: C11 0 73B3C  
MELROSE NOMINEE TRUST  
78 EMERSON EAST ST  
MELROSE, MA 2176

Parcel ID: C11 0 73B3D  
CATERINO, THOMAS A.  
51 MELROSE ST UNIT 3  
MELROSE, MA 2176

Parcel ID: C11 0 73B3E  
BONO REV TRUST  
51 MELROSE ST, Unit B3E  
MELROSE, MA 2176

Parcel ID: C11 0 73B3F  
OOSTERMAN, JAMES E +  
54 ELLIS FARM LN  
MELROSE, MA 2176

Parcel ID: C11 0 73B3G  
MURPHY, CHRISTINE S.  
51 MELROSE ST. #3G  
MELROSE, MA 2176

Parcel ID: C11 0 73B3H  
MCLENNAN, BERNICE C.,  
51 MELROSE ST #3H  
MELROSE, MA 2176

Parcel ID: C11 0 73B4A  
UTTARO, LIA S.  
51 MELROSE ST. #4A  
MELROSE, MA 2176

Parcel ID: C11 0 73B4B  
BRUCE, SAUNDRA J IND  
51 MELROSE ST 4B  
MELROSE, MA 2176

Parcel ID: C11 0 73B4C  
BAIRD, ANN M  
51 MELROSE ST B4C  
MELROSE, MMA 2176

Parcel ID: C11 0 73B4D  
KODEIH RANA IND.  
51 MELROSE ST, Unit B4D  
MELROSE, MA 2176

Parcel ID: C11 0 73B4E  
MCCUSKER, JOSHUA  
51 MELROSE ST #4E  
MELROSE, MA 2176

Parcel ID: C11 0 73B4F  
MUNSEY, WILLIAM F  
51 MELROSE ST. #4F  
MELROSE, MA 2176

Parcel ID: C11 0 73B4G  
NAPOLITANO, ASTRID LF EST  
51 MELROSE ST UNIT 4  
MELROSE, MA 2176

Parcel ID: C11 0 73B4H  
LINDSTROM, ELIOT G  
51 MELROSE ST #4H  
MELROSE, MA 2176

Parcel ID: C11 0 73B5A  
HARTIGAN, ROBERT M JR  
51 MELROSE STREET #5-A  
MELROSE, MA 2176

Parcel ID: C11 0 73B5B  
BROCKWAY, CARLA  
51 MELROSE ST #5B  
MELROSE, MA 2176

Parcel ID: C11 0 73B5C  
CANAVAN, MARY A., TRUSTEE  
51 MELROSE ST #5-C  
MELROSE, MA 2176

Parcel ID: C11 0 73B5D  
BLUESTEIN, SHEILA F  
51 MELROSE ST, U# 5D  
MELROSE, MA 2176

Parcel ID: C11 0 73B5E  
BLUESTEIN,SHEILA F.  
51 MELROSE ST, U#5E  
MELROSE, MA 2176

Parcel ID: C11 0 73B5F  
BULMAN, JOHN P. JR.  
51 MELROSE ST # 5F  
MELROSE, MA 2176

Parcel ID: C11 0 73B5G  
ACETO, KATHERINE  
51 MELROSE ST #5G  
MELROSE, MA 2176

Parcel ID: C11 0 73B5H  
WANG, YICHAO  
51 MELROSE ST #5H  
MELROSE, MA 2176

Parcel ID: C11 0 73B6A  
LAWHORNE, PETER G.  
51 MELROSE ST. #6A  
MELROSE, MA 2176

Parcel ID: C11 0 73B6B  
ALMOUSILLY, MOHAMMED,  
51 MELROSE ST #6B  
MELROSE, MA 2176

Parcel ID: C11 0 73B6C  
MCINTYRE, BRIDGET  
51 MELROSE ST #6C  
MELROSE, MA 2176

Parcel ID: C11 0 73B6D  
AURELIA,JOSEPH C+CAMILLE  
65 GARFIELD ROAD  
MELROSE, MA 2176

Parcel ID: C11 0 73B6E  
PALMIERI, ROSALIE S.  
51 MELROSE ST UNIT 6E  
MELROSE, MA 2176

Parcel ID: C11 0 73B6F  
LIN,MARY Y L  
51 MELROSE ST UNIT 6  
MELROSE, MA 2176

Parcel ID: C11 0 73B6G  
DUFFY, BARBARA J  
51 MELROSE ST. #6G  
MELROSE, MA 2176

Parcel ID: C11 0 73B6H  
LUCAS, REGINA A LF. EST.  
51 MELROSE ST UNIT 6H  
MELROSE, MA 2176

Parcel ID: C11 0 73B7A  
PUZZANGHERA, PAUL  
263 HIGH STREET  
WINCHESTER, MA 1890

Parcel ID: C11 0 73B7B  
WESTON, CORAL C.  
51 MELROSE ST UNIT 7B  
MELROSE, MA 2176

Parcel ID: C11 0 73B7C  
SUSAN L. REDDING LIVING  
120 CAPTAIN NICKERSON RD  
S. YARMOUTH, MA 2664

Parcel ID: C11 0 73B7D  
BEATON, EDNA C.  
49 SEWALL WOODS RD  
MELROSE, MA 2176

Parcel ID: C11 0 73B7E  
OC FAM REALTY TRUST  
51 MELROSE ST, Unit B7E  
MELROSE, MA 2176

Parcel ID: C11 0 73B7F  
CAPPELLUZZO,SILVIO A  
51 MELROSE ST UNIT 7  
MELROSE, MA 2176

Parcel ID: C11 0 73B7G  
FIORENZA, JACQUELYN M  
51 MELROSE ST U7G  
MELROSE, MA 2176

Parcel ID: C11 0 73B7H  
BONDE, JR LESLIE  
51 MELROSE ST UNIT 7  
MELROSE, MA 2176

Parcel ID: C11 0 73C1A  
THORSON, JOHN R  
49 MELROSE ST # 1A  
MELROSE, MA 2176

Parcel ID: C11 0 73C1B  
FLYNN-MORRIS, JANET  
49 MELROSE ST UNIT 1-B  
MELROSE, MA 2176

Parcel ID: C11 0 73C1C  
ZHANG, LIGE, IND.  
49 MELROSE ST. #1-C  
MELROSE, MA 2176

Parcel ID: C11 0 73C1D  
MELANSON, THOMAS J.  
49 MELROSE ST UNIT 1D  
MELROSE, MA 2176

Parcel ID: C11 0 73C1E  
PENTA, ANTHONY  
49 MELROSE ST #1-E  
MELROSE, MA 2176

Parcel ID: C11 0 73C1F  
DEANE, MYRNA A.  
49 MELROSE ST. #1F  
MELROSE, MA 2176

Parcel ID: C11 0 73C1H  
DELOATCH-PEARSON,  
49 MELROSE ST UNIT 1H  
MELROSE, MA 2176

Parcel ID: C11 0 73C2A  
QUIGLEY, DIANE E.  
49 MELROSE ST #2A  
MELROSE, MA 2176

Parcel ID: C11 0 73C2B  
FISHER, RUTH, TRUSTEE  
49 MELROSE ST UNIT 2  
MELROSE, MA 2176

Parcel ID: C11 0 73C2C  
HU, YINGHANG  
49 MELROSE ST UNIT 2C  
MELROSE, MA 2176

Parcel ID: C11 0 73C2D  
BURCHILL,MARY C  
49 MELROSE ST UNIT 2D  
MELROSE, MA 2176

Parcel ID: C11 0 73C2E  
PENALOSA, WILSON  
49 MELROSE ST, Unit 2E  
MELROSE, MA 2176

Parcel ID: C11 0 73C2F  
MARY J. HUGHES REV TRUST  
49 MELROSE ST #2F  
MELROSE, MA 2176

Parcel ID: C11 0 73C2G  
GORI FAM IRREV TR  
49 MELROSE ST, Unit C2G  
MELROSE, MA 2176

Parcel ID: C11 0 73C2H  
DOCKERY, MARY, IND.  
P.O. BOX 303  
MEDFIELD, MA 2052

Parcel ID: C11 0 73C3A  
CUNNIFFE CHRISTOPHER IND.  
49 MELROSE ST, Unit C3A  
MELROSE, MA 2176

Parcel ID: C11 0 73C3B  
WORTMAN FAMILY TRUST  
49 MELROSE ST, Unit C3B  
MELROSE, MA 2176

Parcel ID: C11 0 73C3C  
DEMATTIA, AURORA C. LIFE  
49 MELROSE ST UNIT 3C  
MELROSE, MA 2176

Parcel ID: C11 0 73C3D  
LINDA M MAIETTA REV TR  
49 MELROSE ST, Unit C3D  
MELROSE, MA 2176

Parcel ID: C11 0 73C3E  
KIROV, KIRIL  
49 MELROSE ST #3E  
MELROSE, MA 2176

Parcel ID: C11 0 73C3F  
DWYER, JAMES E.  
49 MELROSE ST., #3F  
MELROSE, MA 2176

Parcel ID: C11 0 73C3G  
FALLON,MARY E  
49 MELROSE ST UNIT 3  
MELROSE, MA 2176

Parcel ID: C11 0 73C3H  
OSHEA REALTY TRUST  
49 MELROSE ST #3H  
MELROSE, MA 2176

Parcel ID: C11 0 73C4A  
MUCERA, MARIA R.  
49 MELROSE ST UNIT 4A  
MELROSE, MA 2176

Parcel ID: C11 0 73C4B  
GRANT, MADELINE D.  
49 MELROSE ST. #4B  
MELROSE, MA 2176

Parcel ID: C11 0 73C4C  
FLEMING,CAROL A  
340 SWAINS POND AVE  
MELROSE, MA 2176

Parcel ID: C11 0 73C4D  
KILLORAN IRR. TRUST  
251 WILLIAM ST  
STONEHAM, MA 2180

Parcel ID: C11 0 73C4E  
DECARTERET, JILLENA E.  
49 MELROSE ST UNIT 4  
MELROSE, MA 2176

Parcel ID: C11 0 73C4F  
GERSON, PAULINE E.  
49 MELROSE ST UNIT 4F  
MELROSE, MA 2176

Parcel ID: C11 0 73C4G  
GORDON, ROBERT  
49 MELROSE #4G  
MELROSE, MA 2176

Parcel ID: C11 0 73C4H  
FOWLER, JEFFREY  
49 MELROSE ST UNIT 4H  
MELROSE, MA 2176

Parcel ID: C11 0 73C5A  
MACDONALD, ELEANOR A.  
49 MELROSE ST 5A  
MELROSE, MA 2176

Parcel ID: C11 0 73C5B  
TERENTIYEV, STANISLAV  
49 MELROSE ST. #5B  
MELROSE, MA 2176

Parcel ID: C11 0 73C5C  
LEIGHTON,JOAN  
49 MELROSE ST, Unit 5C  
MELROSE, MA 2176

Parcel ID: C11 0 73C5D  
CHRISTOPHER C. OKEEFE  
10 FLAGG CIRCLE  
WALTHAM, MA 02453-7604

Parcel ID: C11 0 73C5E  
CONROY,JOAN M  
49 MELROSE ST UNIT 5E  
MELROSE, MA 2176

Parcel ID: C11 0 73C5F  
Khibnik, ALEXANDER I.  
49 MELROSE ST U5F  
MELROSE, MA 2176

Parcel ID: C11 0 73C5G  
SUSLI ERHAN IND  
49 MELROSE ST, Unit C5G  
MELROSE, MA 2176

Parcel ID: C11 0 73C5H  
BRANDANO, ANTHONY A.  
16 JAMES MILLIAN RD  
NO READING, MA 1864

Parcel ID: C11 0 73C6A  
DAZA CLAUDIA  
49 MELROSE ST, Unit C6A  
MELROSE, MA 2176

Parcel ID: C11 0 73C6B  
KEUNG JIMMY IND.  
49 MELROSE ST, Unit 6H  
MELROSE, MA 2176

Parcel ID: C11 0 73C6C  
POWERS, VIRGINIA M. LE  
49 MELROSE ST, Unit C6C  
MELROSE, MA 2176

Parcel ID: C11 0 73C6D  
SUSAN LANE BISHOP IRREV  
1400 LOWELL ROAD  
CONCORD, MA 1742

Parcel ID: C11 0 73C6E  
FATOVIC LAUREN IND.  
49 MELROSE ST, Unit C6E  
MELROSE, MA 2176

Parcel ID: C11 0 73C6F  
DALLAHI NADIA IND.  
49 MELROSE ST #6F  
MELROSE, MA 2176

Parcel ID: C11 0 73C6G  
UMBRO, LYNDA A  
49 MELROSE ST U6G  
MELROSE, MA 2176

Parcel ID: C11 0 73C6H  
KEUNG, JIMMY  
49 MELROSE ST., UNIT 6H  
MELROSE, MA 2176

Parcel ID: C11 0 73C7A  
HELEN MARIE DRAGO LF EST  
49 MELROSE ST, Unit C7A  
MELROSE, MA 2176

Parcel ID: C11 0 73C7B  
BORDA, LUIS E.  
49 MELROSE ST #7B  
MELROSE, MA 2176

Parcel ID: C11 0 73C7C  
LEONARD, GRACE M  
PO BOX 58  
MANCHESTER, ME 4351

Parcel ID: C11 0 73C7D  
KAUFMAN, HOWARD R.  
49 MELROSE ST #7D  
MELROSE, MA 2176

Parcel ID: C11 0 73C7E  
MCKECHNIE ROBERT M. JR  
718 PEARL PINE CT  
MYRTLE BEACH, SC 29577

Parcel ID: C11 0 73C7F  
MASON FAMILY IRREV TRUST  
49 MELROSE ST #7F  
MELROSE, MA 2176

Parcel ID: C11 0 73C7G  
DUCOTT FAMILY IRR. TRUST  
49 MELROSE ST #7G  
MELROSE, MA 2176

Parcel ID: C11 0 73C7H  
BRITH, SALLY M.  
49 MELROSE ST. #7H  
MELROSE, MA 2176

Parcel ID: D11 0 0  
FRANKLIN SCHOOL,  
16 FRANKLIN ST  
MELROSE, MA 2176

Parcel ID: D11 0 17  
CHARTER MELROSE LLC  
75 HOLLY HILL LANE #305  
GREENWICH, CT 6830

Parcel ID: D11 0 2  
CITY OF, MELROSE  
GREENLEAF PL  
MELROSE, MA 2176

Parcel ID: D11 0 27  
BULWARK MELROSE LLC  
PO BOX 1159  
DEERFIELD, IL 60015

Parcel ID: D11 0 31  
MELROSE HOUSING, AUTHORITY  
910 MAIN ST  
MELROSE, MA 2176

Parcel ID: D11 0 32  
BEDIG, ENTERPRISE, INC  
37 GLENN RD  
BELMONT, MA 1721

Parcel ID: D11 0 6  
CITY OF, MELROSE  
REAR GREENLEAF PL  
MELROSE, MA 2176

Parcel ID: D11 0 7  
JACKMAN, ANN B  
198 EMERSON WEST ST  
MELROSE, MA 2176

Parcel ID: D11 0 8  
ZHUO ZHIPENG  
5 GREENLEAF PL  
MELROSE, MA 2176



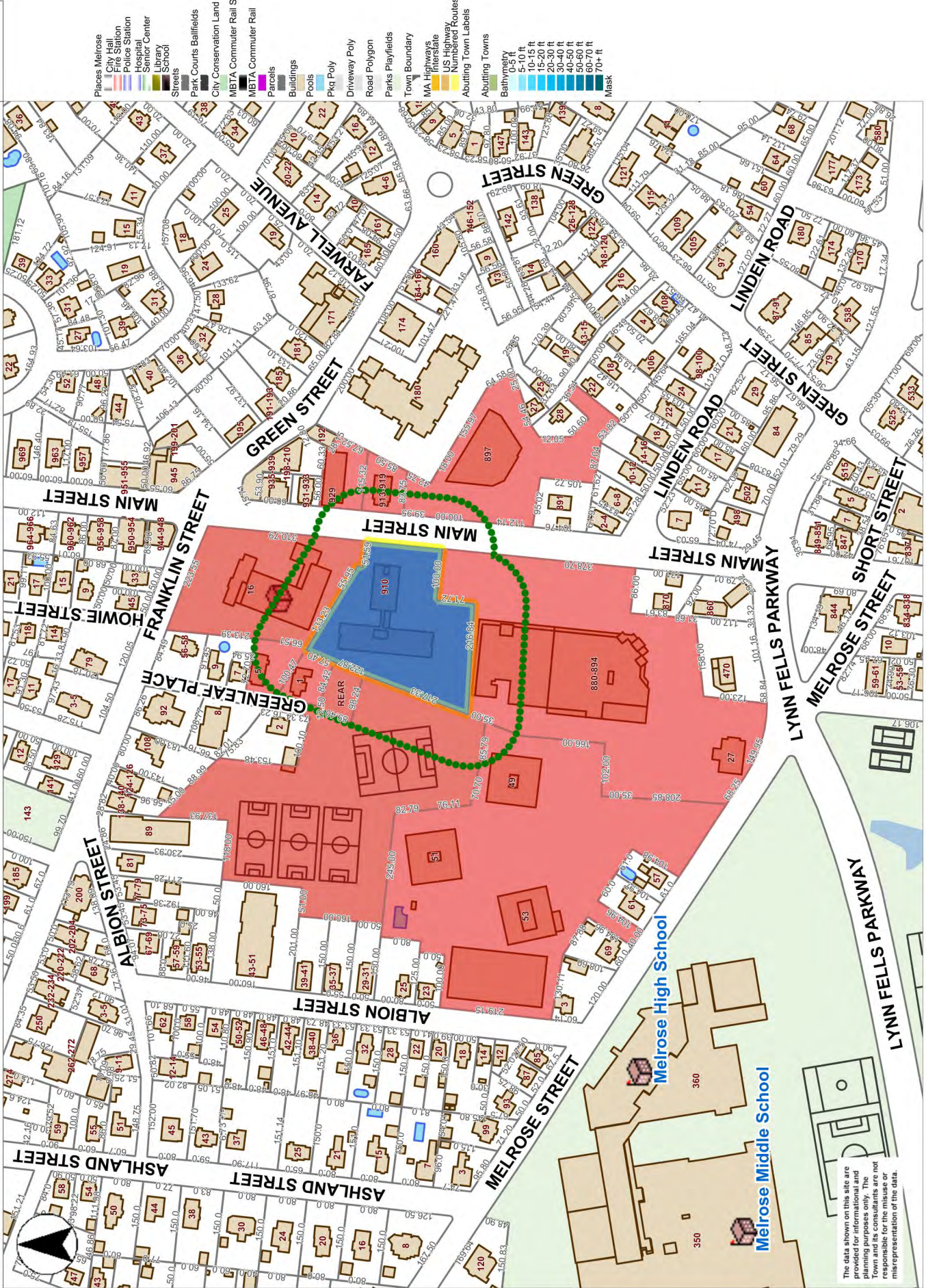

The data shown on this site are provided for informational and reference purposes only. The City of Melrose and its consultants are not responsible for the misuse or misrepresentation of the data.