



Federal Emergency Management Agency

Washington, D.C. 20472

July 17, 2018

CERTIFIED MAIL
RETURN RECEIPT REQUESTED

The Honorable Gail Infurna
Mayor, City of Melrose
City Hall
562 Main Street
Melrose, MA 02176

IN REPLY REFER TO:

Case No.: 18-01-0626P
Community Name: City of Melrose, MA
Community No.: 250206
Effective Date of
This Revision: **December 3, 2018**

Dear Mayor Infurna:

The Flood Insurance Study Report and Flood Insurance Rate Map for your community have been revised by this Letter of Map Revision (LOMR). Please use the enclosed annotated map panels revised by this LOMR for floodplain management purposes and for all flood insurance policies and renewals issued in your community.

Additional documents are enclosed which provide information regarding this LOMR. Please see the List of Enclosures below to determine which documents are included. Other attachments specific to this request may be included as referenced in the Determination Document. If you have any questions regarding floodplain management regulations for your community or the National Flood Insurance Program (NFIP) in general, please contact the Consultation Coordination Officer for your community. If you have any technical questions regarding this LOMR, please contact the Director, Mitigation Division of the Department of Homeland Security's Federal Emergency Management Agency (FEMA) in Boston, Massachusetts, at (617) 832-4761, or the FEMA Map Information eXchange (FMIX) toll free at 1-877-336-2627 (1-877-FEMA MAP). Additional information about the NFIP is available on our website at <http://www.fema.gov/business/nfip>.

Sincerely,

Patrick "Rick" F. Sacbabit, P.E., Branch Chief
Engineering Services Branch
Federal Insurance and Mitigation Administration

List of Enclosures:

Letter of Map Revision Determination Document
Annotated Flood Insurance Rate Map
Annotated Flood Insurance Study Report

cc: Mr. Ronald Miner, P.E.
Project Engineer
CDM Smith

Ms. Joy Duperault, CFM
State NFIP Coordinator
Massachusetts Department of Conservation & Recreation

TABLE 9 - SUMMARY OF STILLWATER ELEVATIONS

<u>FLOODING SOURCE AND LOCATION</u>	<u>ELEVATION (feet NAVD88)</u>			
	<u>10-PERCENT</u>	<u>2-PERCENT</u>	<u>1-PERCENT</u>	<u>0.2-PERCENT</u>
ELL POND Entire shoreline within Melrose	47.0	49.1	49.9	52.6



REVISED DATA

**REVISED TO
REFLECT LOMR
EFFECTIVE: December 3, 2018**

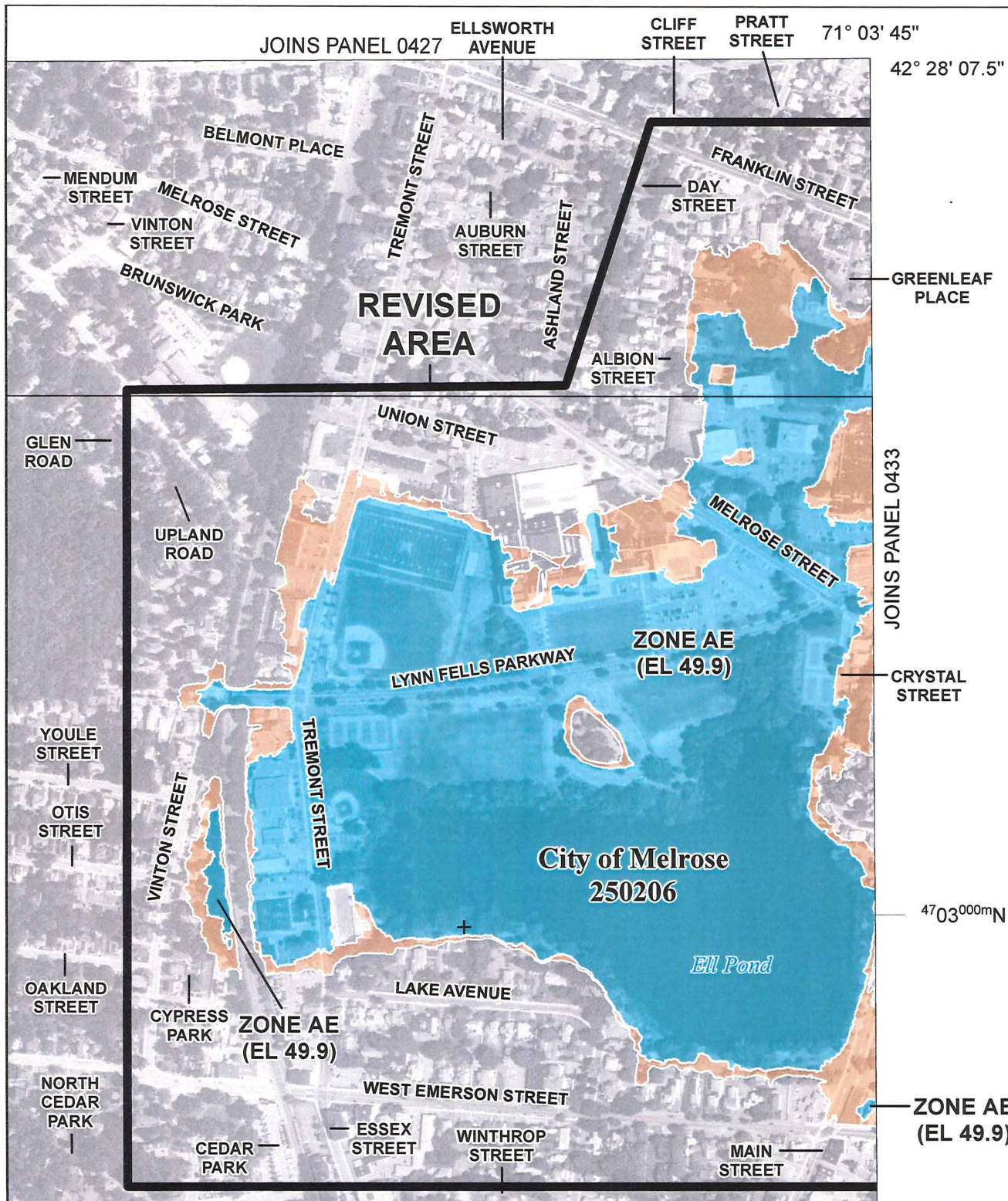

SCALE

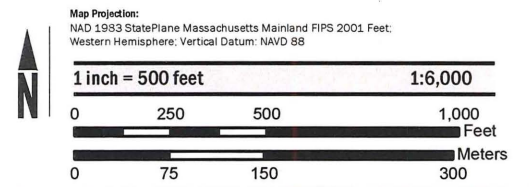

National Flood Insurance Program

NATIONAL FLOOD INSURANCE PROGRAM
FLOOD INSURANCE RATE MAP

MIDDLESEX COUNTY, MASSACHUSETTS
All Jurisdictions

PANEL 429 OF 656

Panel Contains:

COMMUNITY	NUMBER	PANEL	SUFFIX
MALDEN, CITY OF	250202	0429	E
MEDFORD, CITY OF	250205	0429	E
MELROSE, CITY OF	250206	0429	E
STONEHAM, TOWN OF	250215	0429	E

REVISED TO REFLECT LOMR EFFECTIVE: December 3, 2018

VERSION NUMBER
2.3.2.0

MAP NUMBER
25017C0429E

EFFECTIVE DATE
JUNE 4, 2010

71° 03' 45"

JOINS PANEL 0431

42° 28' 07.5"

**ZONE AE
(EL 49.9)**
2995000 FT

FLOODING EFFECTS
FROM ELL POND

**ZONE AE
(EL 49.9)**

FLOODING EFFECTS
FROM ELL POND

**ZONE AE
(EL 49.9)**

FLOODING EFFECTS
FROM ELL POND

**ZONE AE
(EL 49.9)**

FLOODING EFFECTS
FROM ELL POND

JOINS PANEL 0429

