

ZONECODE	DISTRICT	AREA (SQ FT)	ACREAGE	PERCENT
SR	Suburban Residence SR District	2,369,682	54	1.8%
SR-A	A Suburban Residence SR-A District	22,493,266	516	17.0%
SR-B	B Suburban Residence SR-B District	12,237,353	281	9.3%
UR-A	A Urban Residence UR-A District	66,858,202	1,535	50.5%
UR-B	B Urban Residence UR-B District	14,846,278	341	11.2%
UR-C	C Urban Residence UR-C District	3,570,032	82	2.7%
UR-D	D Urban Residence UR-D District	1,465,822	34	1.1%
BA-I	General Business BA-I District	2,303,348	53	1.7%
BB	Extensive Business BB District	1,093,298	25	0.8%
BB-I	Extensive Business BB-I District	976,468	22	0.7%
BC	Local Business BC District	858,213	20	0.6%
BD	Medical Business BD District	1,680,708	39	1.3%
I	Industrial I District	1,516,494	35	1.1%
<b>TOTAL</b>		<b>132,269,162</b>	<b>3,036</b>	<b>100%</b>

### MAP 5: Zoning City of Melrose

**Water Bodies**

- Streams
- Intermittent Streams

**Roads**

- Local
- Interstate
- Arterial
- Collector

**Trains**

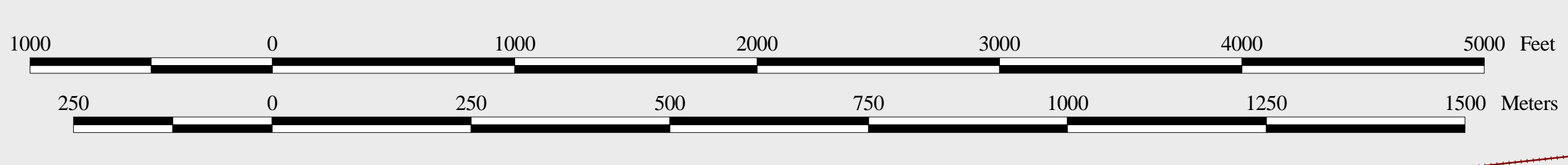
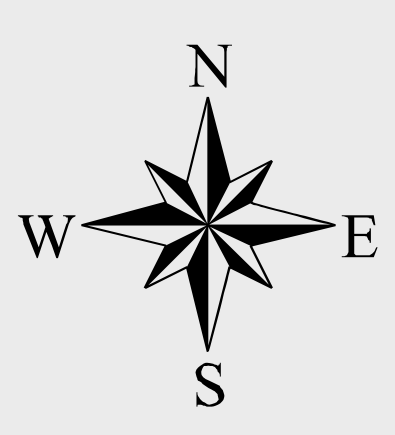
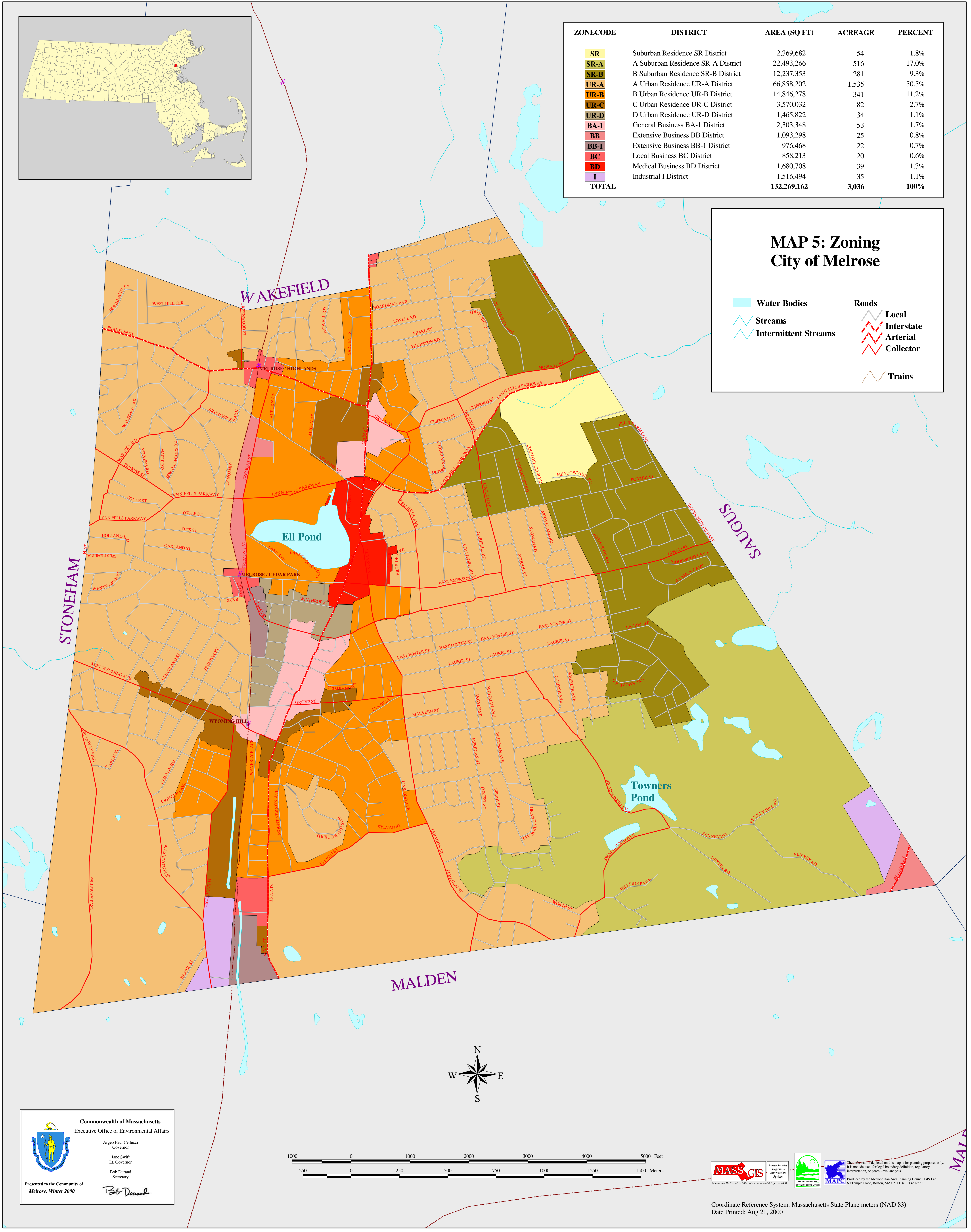

Commonwealth of Massachusetts  
 Executive Office of Environmental Affairs  
 Argeo Paul Cellucci  
 Governor  
 Jane Swift  
 Lt. Governor  
 Bob Durand  
 Secretary  
 Presented to the Community of  
 Melrose, Winter 2000  
*Bob Durand*

MASS GIS  
 Massachusetts Geographic Information System  
 Produced by the Metropolitan Area Planning Council GIS Lab  
 40 Temple Place, Boston, MA 02111 (0177-451-2770)

Coordinate Reference System: Massachusetts State Plane meters (NAD 83)  
 Date Printed: Aug 21, 2000